

Medworth Energy from Waste Combined Heat and Power Facility



PINS ref. EN010110
Document Reference: Vol 6.4
Revision 1.0
June 2022

Environmental Statement Chapter 10 Historic Environment Appendix 10.A Gazetteer

Regulation reference: The Infrastructure
Planning (Applications: Prescribed Forms
and Procedure) Regulations 2009
Regulation 5(2)(a)

**We inspire
with energy.**



EfW CHP Facility, CHP Connection, TCC, Access Improvements and Water Connections

Designated Assets

Table 10A.1 Conservation Areas within 2 km of EfW CHP Facility Site

Reference	Name	Easting	Northing
	Wisbech Conservation Area	n/a	
	Elm Conservation Area	n/a	

Table 10A.2 Registered Parks and Gardens within 2 km of EfW CHP Facility Site

List Entry	Name	Grade	Easting	Northing
1000629	Peckover House	II	545796	309674

Table 10A.3 Listed buildings within 2 km of EfW CHP Facility Site

List Entry	Name	Grade	Easting	Northing
1125902	Peppermint Hall	II	544474	310720
1125903	Angles Theatre Workshop	II	546106	309536
1125904	Angles Theatre	II	546101	309542
1125905	Stables Now A Joinery	II	545526	309378
1125906	Empire Cinema	II*	546328	309744
1125907	Rear Range Number 46	II	546027	309609
1125908	Wine Vaults	II	546054	309626
1125909	Castle Square	II	546121	309588
1125910	Castle Square	II	546084	309598
1125911	War Memorial	II	546157	309591
1125912	Duke's Head	II	546341	309582
1125913	Midland Bank	II	546015	309694
1125914	4, The Crescent	II	546205	309530



List Entry	Name	Grade	Easting	Northing
1125938	Corner Cottage	II	547024	306987
1125940	Sportsman Public House	II	546924	306807
1125941	Elm House	II*	547114	307012
1125942	Six Table Tombs, abutting West Wall of Churchyard	II	546960	306907
1125943	Two Chest Tombs, West of Pathway on North Side of Church	II	546981	306907
1125947	Halfpenny House	II	547006	306981
1125949	Lancewood	II	544619	310803
1125953	"Malvern House, Roseville, Westwood"	II	545526	310827
1125955	Ronsvill	II	545146	310873
1126589	Hauck Flame Warehouse to Rear of Numbers 5 and 7	II	546066	309770
1126590	8 and 9, Old Market	II*	546039	309761
1126591	Barclays Bank	II	546044	309739
1126593	27, Old Market	II	546002	309759
1126594	30, Old Market	II	545990	309767
1126595	32, Old Market	II*	545978	309801
1126596	34, Old Market	II	546020	309818
1126597	Wall (to Rear of Number 12 Queen's Hotel and Queen's School)	II	545915	309526
1126598	6, South Brink	II	545978	309615
1126599	Octavia Hill Birthplace Museum, 1 South Brink Place and 7 and 8 South Brink	II*	545963	309611
1126600	9, South Brink	II	545913	309603
1126601	11, South Brink	II	545889	309594
1126602	13 and 14, South Brink	II	545868	309577
1126603	The Garden House	II	545816	309547
1126604	16-22 South Brink	II	545797	309534
1126605	Medworth	II	547084	310116
1126606	4, Union Place	II	546174	309614
1126607	6, Union Place	II	546161	309607
1126608	11, Union Street	II	546181	309743



List Entry	Name	Grade	Easting	Northing
1126609	Chest Tomb to Joseph Medworth in The Churchyard to South West of St Peter and St Paul	II	546269	309532
1126610	Obelisk to Captain Shultz in The Churchyard to South-West of St Peter and Paul	II	546289	309518
1126611	43 and 44, North Brink	II	545666	309542
1126612	Harecroft School	II	545627	309514
1126613	49 and 50, North Brink	II	545615	309497
1126614	Gazebo to North East of Number 54	II	545582	309455
1126615	Sibalds Holme	II	545534	309334
1126616	Part of Elgoods Brewery	II	545571	309276
1126617	Part of Elgoods Brewery	II	545575	309258
1126618	1 and 2, North End	II	546040	310001
1126619	10, 11 and 12, North End	II	545989	310069
1126620	Dennick and Son Limited	II	545985	310079
1126621	9 and 10, North Street	II	546029	309829
1126622	12, North Street	II*	546041	309840
1126623	13 and 15, Norwich Road	II	546476	309418
1126624	The Three Tuns	II	546624	309514
1126625	94, Norwich Road	II	546685	309553
1126626	The Mount	II	546900	309691
1126627	3 and 4, Old Market	II	546046	309791
1126628	5, Old Market	II	546046	309784
1126629	Horace Friend Warehouse Number 2	II*	546107	309744
1126630	12, Nene Quay	II	546126	309789
1126631	Former Old Bell Inn	II	546145	309821
1126632	Five Bells	II	546423	309401
1126633	Wisbech Town Council Chamber	II	545988	309685
1126634	Lloyds Bank	II	545970	309682
1126635	7 North Brink	II*	545928	309678
1126636	Garden Boundary Wall between Numbers 10 and 11	II	545893	309710



List Entry	Name	Grade	Easting	Northing
1126637	12, North Brink	II*	545886	309670
1126638	Stables to Number 14	II	545857	309716
1126639	Stable to North West of Number 15 (Peckover House)	II*	545811	309658
1126640	Barn to North West of Number 15 (Peckover House)	II	545729	309633
1126641	Stable to Rear of Number 19	II	545828	309649
1126642	22, North Brink	II	545812	309620
1126643	25, North Brink	II	545787	309604
1126644	26 and 27, North Brink	II	545776	309598
1126645	28, North Brink	II	545757	309592
1126646	30 and 31, North Brink	II	545744	309588
1126647	33, North Brink	II	545723	309575
1126648	38, North Brink	II	545681	309566
1126649	Band Stand (Situated in The Park)	II	546522	310014
1126650	Drinking Fountain to North of Number 174	II	546782	310436
1126651	6 Market Place	II	546262	309620
1126652	8 Market Place	II	546254	309627
1126653	10 Market Place	II	546250	309640
1126654	12 Market Place	II	546240	309643
1126655	13 Market Place and 1 Market Street	II	546234	309649
1126656	The Rose and Crown Inn	II*	546142	309706
1126657	29 Market Place	II*	546181	309715
1126658	31 Market Place	II	546199	309715
1126659	38 and 39 Market Place	II	546241	309695
1126660	42, 42A and 43 Market Place	II	546268	309685
1126661	53 Market Place	II	546285	309635
1126662	2 and 3 Market Street	II	546225	309640
1126663	Cemetery Chapel	II	546454	310471
1126664	Walls and Gate Piers to Cemetery	II	546443	310462
1126665	Castle Vaults	II	546183	309579



List Entry	Name	Grade	Easting	Northing
1126666	Two Gate Piers Flanking War Memorial (Originally Included in The Castle Garden)	II	546142	309574
1126667	2, Museum Square	II	546239	309539
1126668	4, Museum Square	II	546242	309568
1126669	The Museum	II*	546260	309567
1126670	5, The Crescent	II	546199	309530
1126671	7 and 8, The Crescent	II	546171	309536
1126672	13, The Crescent	II	546144	309571
1126673	9, The Crescent	II	546156	309548
1126674	11, The Crescent	II	546149	309560
1126675	12, The Crescent	II	546146	309565
1126676	Stables to Number 55	II	546624	309027
1126677	5, Ely Place	II	546243	309572
1126678	19 High Street	II	546114	309613
1126679	23, High Street	II	546108	309647
1126680	7, 9 and 11, Hill Street	II	546158	309792
1126681	The Conservative Club	II*	546223	309756
1126682	26, Hill Street	II	546185	309752
1126683	4, 5 and 6, Little Church Street	II	546316	309698
1126685	Boundary Wall to Vicarage and Sunday School	II	546248	309521
1126686	Rutland Arms	II	546224	309978
1126687	21, Lynn Road	II	546273	310001
1126688	Flint House	II	546415	310111
1126689	Raglan Villas	II	546514	310118
1126690	Church of St Augustine	II	546386	309997
1171485	Wall to Garden at Oxburgh Hall	II	547713	307843
1215124	4, 6 and 8, Barton Road	II	545457	309391
1215128	Post Office	II	546065	309604
1224890	Walled Garden Wall and Gatepiers Immediately West and South West of Peppermint Hall	II	544454	310697



List Entry	Name	Grade	Easting	Northing
1228597	Clarkson Memorial	II*	546063	309627
1228621	Castle Square	II	546141	309578
1228624	3, York Row	II	546126	309582
1228642	Castle Square	II	546114	309590
1228644	Castle Square	II	546095	309596
1228658	Congregational Chapel	II	546153	309610
1228674	The Counting House	II	545977	309789
1228693	National Westminster Bank	II	546005	309692
1228700	1, The Crescent	II	546227	309537
1228706	3, The Crescent	II	546211	309531
1228841	4, Ely Place	II	546232	309603
1228928	Dicken's Tavern	II*	546195	309787
1228943	Wisbech Standard	II	546209	309758
1228945	Wisbech Youth Club	II	546236	309752
1228972	5 and 5A, Lynn Road	II	546207	309974
1228975	Marmion House Hotel	II	546242	309987
1229023	Smedley Canning Factory	II	546500	310113
1229041	14 Market Place	II	546218	309654
1229043	22, Market Place	II	546173	309671
1229076	Warehouse to Rear of Number 27	II	546145	309719
1229083	32 Market Place	II	546204	309712
1229119	The Globe Pub, 52 Market Place	II	546287	309643
1229129	5, 6 and 7, Market Street	II	546218	309614
1229166	Cemetery Cottage	II	546485	310465
1229170	The Castle	II*	546219	309565
1229184	Gate Piers (Three Pairs) and Garden Wall to The Castle	II	546228	309561
1229195	Medworth House	II	546234	309541
1229213	3, 4 and 5 Nene Quay	II	546092	309687
1229295	Hare and Hounds	II	545958	309681



List Entry	Name	Grade	Easting	Northing
1229321	11, North Brink	II	545903	309671
1229325	Stables to Number 12	II	545876	309722
1229342	Garden Boundary Wall between Numbers 14 and 15	II	545858	309689
1229356	Garden Wall to Number 15 (Peckover House) Piers and Boundary Wall to North	II	545784	309690
1229391	Boundary Wall to Rear of Gardens, Numbers 21, 22, 23, 24 and 25	II	545791	309638
1229400	Tombstones in Grave Yard to Rear of Number 21 (Friends Meeting House)	II	545806	309638
1229411	Gazebo (to West of Number 27)	II	545770	309591
1229425	29, North Brink	II	545752	309590
1229430	34, North Brink	II	545717	309575
1229447	37, North Brink	II	545685	309569
1229461	39 and 40, North Brink	II	545677	309553
1229484	Former Stables to Harecroft House	II	545598	309485
1229488	Riverside Tavern	II	545586	309461
1229498	Brinke House	II	545564	309440
1229503	61, North Brink	II	545536	309382
1229505	House to North of Number 71 (Part of Elgoods Brewery)	II	545577	309266
1229756	Elgoods Brewery	II	545570	309237
1229758	Albion Villa	II	545351	308880
1229759	3 and 4, North End	II	546034	310008
1229761	6, North End	II	546030	310034
1229785	8, North Street	II	546056	309815
1229792	Wisbech Labour Club	II	546048	309847
1229800	120, Norwich Road	II	546807	309619
1229806	1 and 2, Old Market	II*	546055	309809
1229852	Astral House	II	545989	309809
1229864	1, Post Office Lane	II	546090	309598



List Entry	Name	Grade	Easting	Northing
1229877	1, 2, 3 and 4, South Brink	II	546001	309615
1229902	15 South Brink	II*	545852	309557
1229942	1, Union Place	II	546196	309614
1229962	3, Union Place	II	546182	309616
1229979	9, Union Street	II	546183	309723
1229989	Baptist Chapel	II	546392	309127
1229992	Church of St Peter and St Paul	I	546306	309556
1230047	Chest Tomb to Elizabeth Stevens in the Churchyard to South West of St Peter and St Paul	II	546277	309535
1230075	Chest Tomb in the Churchyard to the South East of St Peter and Paul	II	546333	309556
1257674	Town Bridge	II	546020	309654
1266629	Row of Nine Headstones East of Pathway on North Side of Church	II	546987	306908
1278760	Chest Tomb to John Baxter in the Churchyard to South-East of St Peter and Paul	II	546338	309548
1278826	5, Union Place	II	546168	309613
1278857	4 and 5, School Lane	II	546161	309814
1278858	30, Somers Road	II	545929	309589
1278859	Sessions House	II	545927	309606
1278861	10, South Brink	II	545900	309599
1278862	Queen's Hotel	II*	545879	309585
1278899	85-93, Norwich Road	II	546611	309534
1278932	11, North Street	II	546033	309837
1279034	Stable Block to North of Number 69	II	545557	309281
1279075	Red Lion	II	545732	309580
1279105	23 and 24, North Brink	II	545801	309612
1279112	14, North Brink	I	545877	309666
1279118	Side Entrance Piers, Gates and Garden Wall to Number 15 (Peckover House)	II	545849	309638
1279125	19, North Brink	II*	545837	309632
1279135	6, North Brink	II*	545938	309677



List Entry	Name	Grade	Easting	Northing
1279141	8 and 9 North Brink	II	545920	309675
1279201	Castle Lodge	II	546246	309536
1279243	44 and 45 Market Place	II	546280	309681
1279250	54 Market Place	II	546286	309630
1279266	Tallow Court	II	546153	309730
1279281	St Augustine's National Day and Sunday School	II	546344	309982
1279284	The Vicarage	II	546423	310016
1279292	7, Little Church Street	II	546313	309679
1279307	Leach's Mill	II	546372	310063
1279323	28, Hill Street	II	546191	309745
1279326	Leverington Cemetery Chapel	II	545886	310259
1279358	1 High Street	II	546168	309662
1279361	12, High Street	II	546132	309635
1279383	1 and 2, Ely Place	II	546218	309607
1279441	11 and 12, Church Terrace	II	546368	309536
1310286	Leverington House	II	545472	310833
1310303	Dovecote, Rear of Beachwood	II	544643	310634
1331606	46 Market Place	II	546288	309678
1331607	8, 9 and 10, Market Street	II	546202	309619
1331608	6, The Crescent	II*	546192	309529
1331609	Wesleyan Chapel	II	546160	309538
1331610	10, The Crescent	II	546151	309555
1331611	55, Elm Road	II	546634	308999
1331612	3, Ely Place	II	546228	309605
1331613	11, High Street	II	546137	309637
1331614	Old School	II	546152	309798
1331615	19, Hill Street	II	546201	309780
1331616	30, Hill Street	II	546199	309740



List Entry	Name	Grade	Easting	Northing
1331618	Memorial to Richard Young	II	546500	310061
1331625	Anchor Chambers	II	546101	309731
1331626	Horace Friend Warehouse Number 3, between Numbers 11 and 12	II	546121	309777
1331627	8, Norfolk Street	II	546407	309427
1331628	97 and 97A, Norfolk Street	II	546412	309366
1331629	5 North Brink	II	545949	309679
1331630	10, North Brink	II	545912	309674
1331631	Garden Boundary Wall between Numbers 12 and 14	II	545873	309699
1331632	Peckover House	I	545858	309662
1331633	Remains of White Cross in Garden of Number 15 (Peckover House)	II	545768	309637
1331634	Wisbech Quaker Meeting House	II	545819	309623
1331635	35 and 36 North Brink and 6 Chapel Road	II	545707	309570
1331636	Ely House	II	546733	310384
1331637	5 Market Place	II	546264	309616
1331638	9 Market Place	II	546247	309624
1331639	11 Market Place	II	546247	309644
1331640	21, Market Place	II	546178	309671
1331641	27 and 28 Market Place	II	546161	309710
1331642	35 Market Place	II	546219	309707
1331645	The Vine	II	546040	309771
1331646	10, Old Market	II	546041	309751
1331647	King's Head	II	546044	309717
1331648	28 and 29, Old Market	II	545998	309760
1331649	31, Old Market	II	545988	309772
1331650	3, School Lane	II*	546164	309816
1331651	31 and 32, Somers Road	II	545928	309595
1331652	2, Union Place	II	546188	309617
1331653	10, Union Street	II	546180	309736



List Entry	Name	Grade	Easting	Northing
1331654	19, Victoria Road	II	546382	309122
1331655	41 and 42, North Brink	II	545670	309546
1331656	45, North Brink	II	545654	309536
1331657	52, North Brink	II	545590	309466
1331658	Barton Lodge	II	545537	309403
1331659	Part of Elgoods Brewery	II	545575	309271
1331660	Office to Brewery between Numbers 71 and 72	II	545575	309242
1331661	5, North End	II	546030	310023
1331662	7, North Street	II	546057	309821
1331678	Four Headstones West of Nave	II	546264	309544
1331968	The Limes	II	546872	306898
1331969	War Memorial	II	546925	306844
1331970	Black Horse Cottage	II	546929	306800
1331971	Church of All Saints	I	546987	306880
1331972	White House	II	547000	306760
1331991	2, York Row	II	546135	309582
1331992	Castle Square	II	546108	309593
1331993	Horse Trough at Junction with Harecroft Road	II	545772	309714
1331994	13, Church Terrace	II	546368	309528
1331995	2, The Crescent	II	546219	309533
1342396	Oxburgh Hall	II	547739	307774
1420191	Elm Fire Engine House and Attached Shed	II	546993	306936

Table 10A.4 Scheduled monuments within 2 km of EfW CHP Facility

List Entry	Name	Easting	Northing
1006780	Rabbit Hill round barrow	544820	310735
1006887	Ancient sea defence called Roman Bank, stretching for 600yds (550m) NW of Little Dowgate, Wisbech	544885	311072



Non-designated Assets

Table 10A.5 HER point records within 1 km of EfW CHP Facility

MonUID	Preferred ref	Name	Period	Easting	Northing
MCB11045	09238	Roman remains, 'Potty Plants'	Roman	545530	307480
MCB12246	10312	Post-Medieval remains, Wisbech Market Place	Post Medieval	546229	309675
MCB12459	10489	Medieval finds, Wisbech Market	Medieval	546200	309700
MCB12465	10493	Medieval Crypt or Undercroft, 29 Market Street, Wisbech	Medieval	546182	309713
MCB13618	11575	Conservative Working Men's Club, Hill Street, Wisbech	14th century to 19th century	546230	309760
MCB13906	11813	Medieval-Post medieval field system, Cromwell Road, Wisbech	Medieval to 19th century	545000	307700
MCB14017	11911	C16th pot, Wisbech	15th century to 16th century	546150	309740
MCB14379	12255	Colville House/Vicarage, Wisbech	Post Medieval	546000	309300
MCB14619	CB14619	Medieval and Post-Medieval remains, Market Mews, Wisbech	13th century to 16th century	546293	309691
MCB14764	CB14764	Roman coin finds, Wisbech	Roman	545705	309405
MCB14962	CB14962	Church next to the theatre ('The Mews'), Wisbech	17th century to Modern	546108	309555
MCB14964	CB14964	Trinity Methodist Church, Wisbech	19th century to Modern	546394	309500
MCB14965	CB14965	Salvation Army Citadel, Wisbech	Unknown	546487	309153
MCB14966	CB14966	Our Lady and Saint Charles Borromeo Church, Wisbech	19th century to Modern	546239	309127
MCB15161	CB15161	Anti-tank obstacles, Elm	World War II	546464	307622
MCB15218	CB15218	Spigot mortar pedestal, Wisbech	Modern	545861	309758
MCB15222	CB15222	River Nene, Wisbech (pillbox)	World War II	545615	309397
MCB16507	MCB16507	Post medieval structural remains, 27 Hill Street, Wisbech	Post Medieval to 20th century	546210	309760



MonUID	Preferred ref	Name	Period	Easting	Northing
MCB16628	MCB16628	Warehouses, North Street, Wisbech	19th century	546060	309840
MCB16629	MCB16629	Nene Quay warehouses, North Street, Wisbech	19th century	546110	309730
MCB16630	MCB16630	Wisbech and Fenland Museum	19th century to Unknown	546260	309570
MCB16631	MCB16631	Elgood's Brewery and Museum, Wisbech	Unknown	545520	309200
MCB16839	MCB16839	Modern and undated features, former Potty Plants site, Wisbech	18th century to 20th century	545560	307580
MCB16870	MCB16870	Medieval Remains, Church Terrace, Wisbech	13th century to 15th century	546370	309520
MCB17117	MCB17117	The Octagon Church, Wisbech (Site of)	19th century to 20th century	546006	309817
MCB17216	MCB17216	Wisbech Baptist Chapel, Chapel Lane	19th century to Modern	546392	309125
MCB17230	MCB17230	Cemetery Chapel, Leverington Road, Wisbech	19th century to Modern	545889	310260
MCB17440	MCB17440	Post-Medieval features, Sandyland Street, Wisbech	Post Medieval to 20th century	546010	309930
MCB17756	MCB17756	Neolithic axe, Wisbech	Neolithic	545877	309731
MCB17825	MCB17825	Clarkson Memorial, High Street, Wisbech	19th century	546063	309627
MCB18082	MCB18082	Post medieval features, Nene School, Wisbech	Post Medieval	546540	309360
MCB18485	MCB18485	Georgian cellars, Wisbech Library	18th century	546240	309589
MCB18486	MCB18486	Baptist Chapel, The Crescent, Wisbech (site of)	19th century	546240	309590
MCB19144	MCB19144	Post- medieval drainage ditch, Wisbech	Post Medieval	546536	308653
MCB19264	MCB19264	Early Castle defences at 4 Ely Place, Wisbech	Saxo-Norman	546229	309601
MCB19579	MCB19579	Post-medieval ditches at Somers Road, Wisbech	16th century to 18th century	545803	309439
MCB19771	MCB19771	19th Century pump at 3 The Crescent, Wisbech	19th century	546211	309524



MonUID	Preferred ref	Name	Period	Easting	Northing
MCB19829	MCB19829	Pits and flood deposits, New Inn Yard, Wisbech	16th century to 19th century	546148	309742
MCB19875	MCB19875	11 & 12 High Street, Wisbech	19th century to Late 20th century	546134	309637
MCB19876	MCB19876	38-39 Market Place, Wisbech	18th century	546243	309690
MCB20087	MCB20087	Linear feature at Wisbech Grammar School, North Brink, Wisbech	Unknown	545483	309541
MCB20242	MCB20242	Residual sherds of medieval pottery, Oldfield Lane, Wisbech	13th century to 19th century	545727	309080
MCB20290	MCB20290	Post-Medieval pit at Smedley Trust, Wisbech	Post Medieval	546409	309248
MCB20852	MCB20852	Post Medieval features, Land at Cromwell Road, Wisbech	Post Medieval	544836	307498
MCB24082	MCB24082	Site of former windmill, Wisbech	19th century	544755	307487
MCB24083	MCB24083	Site of former windmill, Wisbech	19th century	545406	309129
MCB24085	MCB24085	Wisbech Oilcake Mill	19th century	545943	310291
MCB24086	MCB24086	Wisbech Gas Works	19th century	546235	310203
MCB24087	MCB24087	Wisbech Union Workhouse	19th century	546345	310161
MCB24088	MCB24088	19th Century school, Wisbech	19th century	546342	309981
MCB24089	MCB24089	Former almshouses, Wisbech	19th century	546314	309962
MCB24090	MCB24090	Union Brewery, Wisbech	19th century	546143	309969
MCB24091	MCB24091	Manure Works, Wisbech	19th century	546200	310042
MCB24092	MCB24092	Iron and Brass foundry, Wisbech	19th century	546206	310014
MCB24093	MCB24093	Former lime kiln, Wisbech	19th century	546187	309959
MCB24094	MCB24094	Iron and Brass foundry, Wisbech	19th century	545910	310092
MCB24095	MCB24095	Iron and Brass foundry, Wisbech	19th century	545784	310301
MCB24096	MCB24096	Wisbech railway station	19th century	545489	310135
MCB24098	MCB24098	Former blacksmiths workshop, Wisbech	19th century	545923	310121



MonUID	Preferred ref	Name	Period	Easting	Northing
MCB24099	MCB24099	Former blacksmiths workshop, Wisbech	19th century	545935	309774
MCB24100	MCB24100	Former blacksmiths workshop, Wisbech	19th century	545965	309764
MCB24101	MCB24101	19th Century school, Wisbech	19th century	546140	309793
MCB24102	MCB24102	Queen's school, Wisbech	19th century	545847	309558
MCB24103	MCB24103	Former Castle almshouses, Wisbech	19th century	546211	309506
MCB24104	MCB24104	Former almshouses, Wisbech	19th century	546339	309424
MCB24105	MCB24105	Stermyns almshouses, Wisbech	19th century	546374	309540
MCB24106	MCB24106	19th Century school, Wisbech	19th century	546379	309576
MCB24107	MCB24107	19th Century school, Wisbech	19th century	546559	309395
MCB24108	MCB24108	Former blacksmiths workshop, Wisbech	19th century	546369	309559
MCB24109	MCB24109	Falcon Iron and Brass foundry, Wisbech	19th century	546336	309640
MCB24110	MCB24110	North Cambridgeshire Cottage Hospital, Wisbech	19th century	546445	309656
MCB24111	MCB24111	Mayers almshouses, Wisbech	19th century	546394	309532
MCB24315	MCB24315	Site of former corn mill, Wisbech	19th century	546643	309400
MCB24317	MCB24317	Site of former chapel, Wisbech	19th century	546625	309565
MCB2463	01926a	Saxon brooch, Wisbech	11th century	546180	309580
MCB25011	MCB25011	Site of former timber yard and saw mill at Wisbech	19th century	546110	310073
MCB25013	MCB25013	Site of former burial ground, Wisbech	19th century	546495	309518
MCB25014	MCB25014	Site of former school, Wisbech	19th century	546474	309071
MCB25015	MCB25015	Site of former Wisbech railway station	19th century	546207	308936
MCB25018	MCB25018	Site of former Wisbech goods station	19th century	545881	309182
MCB25019	MCB25019	Colville House, Wisbech	19th century	546139	309420
MCB25020	MCB25020	The Woodlands, Wisbech	19th century	545750	309502



MonUID	Preferred ref	Name	Period	Easting	Northing
MCB25021	MCB25021	Former Sunday school, Wisbech	19th century	546146	309513
MCB25696	MCB25696	Brick Works, Wisbech	19th century	546170	308501
MCB25698	MCB25698	Royal Standard Inn, Wisbech	19th century	546802	308515
MCB25699	MCB25699	The Orchard, Wisbech	19th century	546904	309182
MCB25870	MCB25870	Round House, Wisbech	19th century	544830	309335
MCB25871	MCB25871	Barton House, Wisbech	19th century to Early 20th century	545026	309387
MCB26874	MCB26874	The Spread Eagle Inn, Wisbech	19th century	546045	309608
MCB26875	MCB26875	The Angel Inn, Wisbech	19th century	546015	309604
MCB26876	MCB26876	Site of former burial ground, Wisbech	19th century	546094	309553
MCB26877	MCB26877	Site of former burial ground, Wisbech	19th century	546147	309527
MCB26878	MCB26878	Site of former blacksmiths workshops, New Inn Yard, Wisbech	19th century	546132	309746
MCB26879	MCB26879	Site of former Salvation Army Barracks, Wisbech	19th century	546276	309796
MCB26880	MCB26880	Site of former Methodist Chapel, Wisbech	19th century	546306	309627
MCB26881	MCB26881	Site of former burial ground, Wisbech	19th century	546349	309657
MCB27055	MCB27055	20th century Boys school, Wisbech Parish	20th century	546741	309266
MCB27056	MCB27056	19th century Mortuary Chapel, Wisbech Parish	19th century	546280	309261
MCB27469	MCB27469	Nene House, Wisbech	19th century	545472	309062
MCB27470	MCB27470	Glenarne, Wisbech	19th century	545318	308853
MCB27471	MCB27471	Imperial Crown Inn, Wisbech	19th century	545438	308914
MCB27472	MCB27472	Rose Cottage, Wisbech	19th century	545280	308647
MCB27473	MCB27473	Model Cottage, Wisbech	19th century	545128	308537
MCB27474	MCB27474	Linden House, Wisbech	19th century	545106	308353



MonUID	Preferred ref	Name	Period	Easting	Northing
MCB27475	MCB27475	Riverside House, Wisbech	19th century	544758	307780
MCB27476	MCB27476	White Hall, Wisbech	Medieval to 19th century	544489	307632
MCB29209	MCB29209	Site of former WWII pillbox, Ranmoth Road, Wisbech	World War II	546901	309096
MCB29210	MCB29210	Possible moated site, Barton, Wisbech	Medieval	545177	309527
MCB29216	MCB29216	20/21 Old Market, Wisbech	18th century	546010	309720
MCB29217	MCB29217	Police Station, Wisbech	Early 20th century	546152	309948
MCB29218	MCB29218	Former house of correction, Queens Road, Wisbech	19th century	545922	309578
MCB29220	MCB29220	Former Shire Hall, Wisbech	Unknown to 19th century	546274	309650
MCB29221	MCB29221	Former Workhouse, Wisbech	18th century to Unknown	546168	309855
MCB29222	MCB29222	Site of former Mermaid Inn, Wisbech	17th century	546231	309695
MCB29223	MCB29223	Former Ship Hotel, Market Place, Wisbech	19th century	546255	309686
MCB29224	MCB29224	Site of 9-10 Little Church Street, Wisbech	19th century	546308	309664
MCB29226	MCB29226	18th century shop, 2 Market Place, Wisbech	18th century	546279	309609
MCB29655	MCB29655	Loopholed wall, Wisbech	World War II	545922	309741
MCB29656	MCB29656	Pillbox, Wisbech	World War II	546717	308891
MCB30112	MCB30112	Post medieval ditches, Elm Road, Wisbech	Post Medieval	546655	308743
MCB30113	MCB30113	Balcony Farm, Wisbech	19th century	544461	307347
MCB30114	MCB30114	North Brink Farm, Wisbech	19th century	544379	307370
MCB30115	MCB30115	Cornwall Cottage, Wisbech	19th century	544804	307375
MCB30116	MCB30116	Former motor works, Wisbech	Early 20th century	545524	310013
MCB30117	MCB30117	Former basket works, Wisbech	Early 20th century	545844	310103



MonUID	Preferred ref	Name	Period	Easting	Northing
MCB30118	MCB30118	Alexandra Theatre, Wisbech	Early 20th century	546085	309481
MCB30119	MCB30119	Redmoor Pumping station, Wisbech	Early 20th century	544890	307258
MCB4717	03870	St John's Hospital, Wisbech	Medieval	546000	309000
MCB4730	03880	Remains of Prehistoric boats, Wisbech	Prehistoric	545000	309000
MCB4732	03882	North Brink	Roman	545000	309000
MCB4733	03883	South Brink	Roman	545000	309000
MCB4734	03884	South Brink	Roman	545000	309000
MCB4739	03889	Roman greyware cup, Wisbech	Roman	545800	309200
MCB4740	03890	Weasenhams Lane	Roman	546000	308500
MCB4741	03891	Roman painted pottery, Wisbech	Roman	546000	309000
MCB4760	03906	Icenian coin, Wisbech	Iron Age	545000	309000
MCB4761	03907	Iron Age coin, Wisbech	Iron Age	545000	309000
MCB4764	03910	Roman coin hoard, Wisbech	3rd century AD to 4th century AD	546000	309000
MCB4789	03934	Roman coins, Wisbech	Roman	546800	309100
MCB4870	04008	Early Iron Age bronze scabbard, Wisbech	Iron Age	546000	309000
MCB4874	04011a	Barn at Peckover House	16th century	545860	309660
MCB4875	04012	Saxon inhumation, Wisbech Corn Exchange	Saxon	545970	309690
MCB5307	04377	The White Cross, moved to Peckover House	15th century	545768	309637
MCB5411	04468	New Bridge lane, Wisbech St. Peter (Ro findspot)	Roman	545520	307450
MCB5433	04491	Saxon pottery, New Bridge Lane, Wisbech St. Peter	Late Saxon	545730	307500
MCB5434	04492	Roman and medieval pottery, Halfpenny Lane, Wisbech	Roman to Medieval	546500	307600
MCB6795	05570	Moated site/ Barton Manor, Wisbech	Medieval	545000	309000



MonUID	Preferred ref	Name	Period	Easting	Northing
MCB9662	08023	Stable, 19 North Brink, Wisbech	18th century	545800	309700
MCB9826	08182	Fieldwalking finds, Redmoor Lane, Wisbech	Roman	545010	307430

Table 10A.5 HER area records within 1km of EfW CHP Facility

MonUID	Preferred ref	Name	Period	Easting	Northing
MCB14828	CB14828	Saint Peter and Saint Paul's Church, Wisbech	12th century to Modern	546302	309557
MCB14865	CB14865	Saint Augustine's Church, Wisbech	19th century to Modern	546387	309998
MCB14960	CB14960	Wisbech United Reformed Church	19th century to Modern	546153	309612
MCB14961	CB14961	Methodist Church on 'The Crescent', Wisbech	19th century to Modern	546161	309537
MCB14963	CB14963	Church on Hill Street/Market Mews, Wisbech	19th century to Modern	546234	309726
MCB16805	MCB16805	Peckover House gardens	Post Medieval to Modern	545801	309669
MCB17113	MCB17113	Churchyard of St Peter and St Paul's Church, Wisbech	Medieval to 19th century	546309	309536
MCB17116	MCB17116	Kings Walk Cholera Cemetery and Churchyard, Wisbech	19th century	546272	309289
MCB17118	MCB17118	Churchyard of Octagon Church, Wisbech	19th century to 20th century	545987	309871
MCB19349	MCB19349	Wisbech Castle gardens	17th century to Modern	546194	309574
MCB19351	MCB19351	Park and gardens of Bowthorpe Hall, Wisbech	16th century to 19th century	546792	309891
MCB19354	MCB19354	Gardens of Wisbech Grammer School	18th century to 19th century	545568	309565
MCB19356	MCB19356	Gardens of Sibald's Holme, Wisbech	19th century	545141	309221
MCB19778	MCB19778	Flint House, Wisbech	19th century	546412	310112
MCB19779	MCB19779	Sibald's Holme, Wisbech	19th century	545535	309327



MonUID	Preferred ref	Name	Period	Easting	Northing
MCB19780	MCB19780	Post Office, Wisbech	19th century	546061	309592
MCB19781	MCB19781	8 York Row, Wisbech	Unknown	546094	309593
MCB19782	MCB19782	Rose and Crown Hotel, Wisbech	15th century to 18th century	546141	309703
MCB19783	MCB19783	Castle Lodge, Wisbech	19th century	546244	309535
MCB19784	MCB19784	Angles Theatre, Wisbech	18th century to 19th century	546107	309541
MCB19785	MCB19785	The Barn, New Inn Yard, Wisbech	17th century to 18th century	546153	309731
MCB19786	MCB19786	Old Grammar School, Wisbech	18th century to Late 20th century	546165	309816
MCB19787	MCB19787	Octavia Hill Museum, Wisbech	18th century to Late 20th century	545961	309611
MCB19788	MCB19788	Ede's Terrace, Wisbech	19th century	545797	309534
MCB19789	MCB19789	Town Bridge, Wisbech	17th century to 20th century	546021	309653
MCB19790	MCB19790	Barclays Bank, Wisbech	19th century	546046	309735
MCB19791	MCB19791	NatWest Bank, Wisbech	19th century	546000	309700
MCB19792	MCB19792	Friends Meeting House, North Brink, Wisbech	19th century to Late 20th century	545819	309626
MCB19793	MCB19793	Wisteria House, Wisbech	19th century	545784	309608
MCB19794	MCB19794	The Red Lion, Wisbech	18th century to 19th century	545726	309588
MCB19795	MCB19795	Grammar School, Wisbech	19th century to 20th century	545617	309505
MCB19796	MCB19796	Working Men's Institute, Wisbech	19th century	546182	309795
MCB2462	01926	Wisbech Castle	Medieval to 19th century	546194	309574



MonUID	Preferred ref	Name	Period	Easting	Northing
MCB29212	MCB29212	Wisbech General Cemetery	19th century to Modern	545829	310248
MCB30120	MCB30120	Wisbech tramway	Early 20th century	545878	310327
MCB4873	04011	Peckover House	18th century	545855	309659
MCB4946	04076	"Leach's Hill", Tower Windmill, Eight Sail Windmill, Wisbech	18th century	546372	310062
MCB9659	08020	14 North Brink, Wisbech	18th century	545877	309664
MCB9660	08021	19 North Brink, Wisbech	18th century to 19th century	545833	309643
MCB14828	CB14828	Saint Peter and Saint Paul's Church, Wisbech	12th century to Modern	546302	309557
MCB14865	CB14865	Saint Augustine's Church, Wisbech	19th century to Modern	546387	309998
MCB14960	CB14960	Wisbech United Reformed Church	19th century to Modern	546153	309612
MCB14961	CB14961	Methodist Church on 'The Crescent', Wisbech	19th century to Modern	546161	309537
MCB14963	CB14963	Church on Hill Street/Market Mews, Wisbech	19th century to Modern	546234	309726
MCB16805	MCB16805	Peckover House gardens	Post Medieval to Modern	545801	309669
MCB17113	MCB17113	Churchyard of St Peter and St Paul's Church, Wisbech	Medieval to 19th century	546309	309536
MCB17116	MCB17116	Kings Walk Cholera Cemetery and Churchyard, Wisbech	19th century	546272	309289
MCB17118	MCB17118	Churchyard of Octagon Church, Wisbech	19th century to 20th century	545987	309871
MCB19349	MCB19349	Wisbech Castle gardens	17th century to Modern	546194	309574
MCB19351	MCB19351	Park and gardens of Bowthorpe Hall, Wisbech	16th century to 19th century	546792	309891
MCB19354	MCB19354	Gardens of Wisbech Grammer School	18th century to 19th century	545568	309565
MCB19356	MCB19356	Gardens of Sibald's Holme, Wisbech	19th century	545141	309221



MonUID	Preferred ref	Name	Period	Easting	Northing
MCB19778	MCB19778	Flint House, Wisbech	19th century	546412	310112
MCB19779	MCB19779	Sibald's Holme, Wisbech	19th century	545535	309327
MCB19780	MCB19780	Post Office, Wisbech	19th century	546061	309592
MCB19781	MCB19781	8 York Row, Wisbech	Unknown	546094	309593
MCB19782	MCB19782	Rose and Crown Hotel, Wisbech	15th century to 18th century	546141	309703
MCB19783	MCB19783	Castle Lodge, Wisbech	19th century	546244	309535
MCB19784	MCB19784	Angles Theatre, Wisbech	18th century to 19th century	546107	309541
MCB19785	MCB19785	The Barn, New Inn Yard, Wisbech	17th century to 18th century	546153	309731
MCB19786	MCB19786	Old Grammar School, Wisbech	18th century to Late 20th century	546165	309816
MCB19787	MCB19787	Octavia Hill Museum, Wisbech	18th century to Late 20th century	545961	309611
MCB19788	MCB19788	Ede's Terrace, Wisbech	19th century	545797	309534
MCB19789	MCB19789	Town Bridge, Wisbech	17th century to 20th century	546021	309653
MCB19790	MCB19790	Barclays Bank, Wisbech	19th century	546046	309735
MCB19791	MCB19791	NatWest Bank, Wisbech	19th century	546000	309700
MCB19792	MCB19792	Friends Meeting House, North Brink, Wisbech	19th century to Late 20th century	545819	309626
MCB19793	MCB19793	Wisteria House, Wisbech	19th century	545784	309608
MCB19794	MCB19794	The Red Lion, Wisbech	18th century to 19th century	545726	309588
MCB19795	MCB19795	Grammar School, Wisbech	19th century to 20th century	545617	309505
MCB19796	MCB19796	Working Men's Institute, Wisbech	19th century	546182	309795
MCB2462	01926	Wisbech Castle	Medieval to 19th century	546194	309574



MonUID	Preferred ref	Name	Period	Easting	Northing
MCB29212	MCB29212	Wisbech General Cemetery	19th century to Modern	545829	310248
MCB30120	MCB30120	Wisbech tramway	Early 20th century	545878	310327
MCB4873	04011	Peckover House	18th century	545855	309659
MCB4946	04076	"Leach's Hill", Tower Windmill, Eight Sail Windmill, Wisbech	18th century	546372	310062
MCB9659	08020	14 North Brink, Wisbech	18th century	545877	309664
MCB9660	08021	19 North Brink, Wisbech	18th century to 19th century	545833	309643

Table 10A.6 HER line records within 1km of EfW CHP Facility

MonUID	Preferred ref	Name	Period	Easting	Northing
MCB19612	CB14828	March and Wisbech Branch Railway	19th century to Late 20th century	543589	303592
MCB19613	CB14865	March to Lynn Branch disused railway	19th century to 20th century	547017	308902
MCB19614	CB14960	Peterborough, Wisbech and Sutton Bridge branch, disused railway	Unknown	543694	308748
MCB20859	CB14961	River Nene Navigation	18th century	538579	302572
MCB25016	CB14963	Former Wisbech to Upwell tramway	19th century	547112	307828
MCB25017	MCB16805	Former Wisbech Goods sidings	19th century	545864	309206
MCB26862	MCB17113	Wisbech Canal	18th century	547739	307120
MCB29207	MCB17116	Former Wisbech Harbour Branch line	19th century	546561	310110



Grid Connection

Designated Assets

Table 10A.8 Listed buildings within 2 km of Grid Connection

List Entry	Name	Grade	Easting	Northing
1077673	Cross Base 3 Metres South of Church of All Saints	II	547721	310528
1077674	Memorial 3 Metres South of Chancel of Church of All Saints	II	547736	310532
1077692	Memorial 4 Metres South of Nave of Church of St Edmund	II	548842	307371
1077693	Row of Memorial Stones between 3 and 5 Metres South of Nave of Church of St Edmund	II	548844	307371
1077694	3 Memorial Stones 8 Metres South of Nave of Church of St Edmund	II	548848	307368
1077695	Memorial 6 Metres South of Nave of Church of St Edmund	II	548853	307368
1077696	2 Memorial Stones 15 Metres South of Nave of Church of St Edmund	II	548853	307360
1077697	Memorial 7 Metres South of Nave of Church of St Edmund	II	548855	307365
1077698	Row Memorial Stones between 16 and 17 Metres South East of Chancel of Church of St Edmund	II	548880	307364
1077699	Memorial to Bernard Welste 20 Metres South East of Chancel of Church of St Edmund	II	548880	307360
1077700	Memorial 2 Metres West of Tower of Church of St Edmund	II	548823	307379
1077701	2 Memorials 9 Metres West of Tower of Church of St Edmund	II	548816	307377
1077702	Hagbeach House	II	549418	307329
1077703	Eastern Gate Pier and Forecourt Wall to Number 8 (Hagbeach House)	II	549424	307309
1077705	Stable Block at Oxburgh Hall	II	547762	307798
1077735	Church Farmhouse	II	548623	307394
1077736	Church of St Edmund	I	548853	307383
1125903	Angles Theatre Workshop	II	546106	309536
1125904	Angles Theatre	II	546101	309542
1125905	Stables Now A Joinery	II	545526	309378
1125907	Rear Range Number 46	II	546027	309609
1125908	Wine Vaults	II	546054	309626



List Entry	Name	Grade	Easting	Northing
1125909	Castle Square	II	546121	309588
1125910	Castle Square	II	546084	309598
1125911	War Memorial	II	546157	309591
1125912	Duke's Head	II	546341	309582
1125914	4, The Crescent	II	546205	309530
1125938	Corner Cottage	II	547024	306987
1125940	Sportsman Public House	II	546924	306807
1125941	Elm House	II*	547114	307012
1125942	Six Table Tombs, abutting West Wall of Churchyard	II	546960	306907
1125943	Two Chest Tombs, West of Pathway on North Side of Church	II	546981	306907
1125947	Halfpenny House	II	547006	306981
1126597	Wall (to Rear of Number 12 Queen's Hotel and Queen's School)	II	545915	309526
1126598	6, South Brink	II	545978	309615
1126599	Octavia Hill Birthplace Museum, 1 South Brink Place and 7 and 8 South Brink	II*	545963	309611
1126600	9, South Brink	II	545913	309603
1126601	11, South Brink	II	545889	309594
1126602	13 and 14, South Brink	II	545868	309577
1126603	The Garden House	II	545816	309547
1126604	16-22 South Brink	II	545797	309534
1126609	Chest Tomb to Joseph Medworth in the Churchyard to South West of St Peter and St Paul	II	546269	309532
1126610	Obelisk to Captain Shultz in the Churchyard to South-West of St Peter and Paul	II	546289	309518
1126611	43 and 44, North Brink	II	545666	309542
1126612	Harecroft School	II	545627	309514
1126613	49 and 50, North Brink	II	545615	309497
1126614	Gazebo to North East of Number 54	II	545582	309455
1126615	Sibalds Holme	II	545534	309334



List Entry	Name	Grade	Easting	Northing
1126616	Part of Elgoods Brewery	II	545571	309276
1126617	Part of Elgoods Brewery	II	545575	309258
1126623	13 and 15, Norwich Road	II	546476	309418
1126624	The Three Tuns	II	546624	309514
1126625	94, Norwich Road	II	546685	309553
1126626	The Mount	II	546900	309691
1126632	Five Bells	II	546423	309401
1126637	12, North Brink	II*	545886	309670
1126639	Stable to North West of Number 15 (Peckover House)	II*	545811	309658
1126640	Barn to North West of Number 15 (Peckover House)	II	545729	309633
1126641	Stable to Rear of Number 19	II	545828	309649
1126642	22, North Brink	II	545812	309620
1126643	25, North Brink	II	545787	309604
1126644	26 and 27, North Brink	II	545776	309598
1126645	28, North Brink	II	545757	309592
1126646	30 and 31, North Brink	II	545744	309588
1126647	33, North Brink	II	545723	309575
1126648	38, North Brink	II	545681	309566
1126651	6 Market Place	II	546262	309620
1126652	8 Market Place	II	546254	309627
1126661	53 Market Place	II	546285	309635
1126665	Castle Vaults	II	546183	309579
1126666	Two Gate Piers Flanking War Memorial (Originally Included in The Castle Garden)	II	546142	309574
1126667	2, Museum Square	II	546239	309539
1126668	4, Museum Square	II	546242	309568
1126669	The Museum	II*	546260	309567
1126670	5, The Crescent	II	546199	309530
1126671	7 and 8, The Crescent	II	546171	309536



List Entry	Name	Grade	Easting	Northing
1126672	13, The Crescent	II	546144	309571
1126673	9, The Crescent	II	546156	309548
1126674	11, The Crescent	II	546149	309560
1126675	12, The Crescent	II	546146	309565
1126676	Stables to Number 55	II	546624	309027
1126677	5, Ely Place	II	546243	309572
1126678	19 High Street	II	546114	309613
1126685	Boundary Wall to Vicarage and Sunday School	II	546248	309521
1171376	Table Tomb 3 Metres South of Nave of Church of St Edmund	II	548843	307372
1171429	Memorial to Mary, Wife of Edward, 6 Metres East of Chancel of Church of St Edmund	II	548879	307378
1171433	Memorial 2 Metres West of Tower of Church of St Edmund	II	548823	307378
1171442	Dovecote 320 Metres East of Church of St Edmund	II	549228	307418
1171485	Wall to Garden at Oxburgh Hall	II	547713	307843
1171494	Dovecote 140 Metres East of Oxburgh Hall	II	547885	307779
1171765	Church of All Saints	I	547720	310544
1171816	Memorial to James and Susanna Gibson 10 Metres South of Nave of Church of All Saints	II	547706	310524
1215124	4, 6 and 8, Barton Road	II	545457	309391
1215128	Post Office	II	546065	309604
1228597	Clarkson Memorial	II*	546063	309627
1228621	Castle Square	II	546141	309578
1228624	3, York Row	II	546126	309582
1228642	Castle Square	II	546114	309590
1228644	Castle Square	II	546095	309596
1228700	1, The Crescent	II	546227	309537
1228706	3, The Crescent	II	546211	309531
1228841	4, Ely Place	II	546232	309603
1229119	The Globe Pub, 52 Market Place	II	546287	309643
1229129	5, 6 and 7, Market Street	II	546218	309614



List Entry	Name	Grade	Easting	Northing
1229170	The Castle	II*	546219	309565
1229184	Gate Piers (Three Pairs) and Garden Wall to The Castle	II	546228	309561
1229195	Medworth House	II	546234	309541
1229321	11, North Brink	II	545903	309671
1229356	Garden Wall to Number 15 (Peckover House) Piers and Boundary Wall to North	II	545784	309690
1229391	Boundary Wall to Rear of Gardens, Numbers 21, 22, 23, 24 and 25	II	545791	309638
1229400	Tombstones in Grave Yard to Rear of Number 21 (Friends Meeting House)	II	545806	309638
1229411	Gazebo (to West of Number 27)	II	545770	309591
1229425	29, North Brink	II	545752	309590
1229430	34, North Brink	II	545717	309575
1229447	37, North Brink	II	545685	309569
1229461	39 and 40, North Brink	II	545677	309553
1229484	Former Stables to Harecroft House	II	545598	309485
1229488	Riverside Tavern	II	545586	309461
1229498	Brinke House	II	545564	309440
1229503	61, North Brink	II	545536	309382
1229505	House to North of Number 71 (Part of Elgoods Brewery)	II	545577	309266
1229756	Elgoods Brewery	II	545570	309237
1229758	Albion Villa	II	545351	308880
1229800	120, Norwich Road	II	546807	309619
1229864	1, Post Office Lane	II	546090	309598
1229877	1, 2, 3 and 4, South Brink	II	546001	309615
1229902	15 South Brink	II*	545852	309557
1229942	1, Union Place	II	546196	309614
1229989	Baptist Chapel	II	546392	309127
1229992	Church of St Peter and St Paul	I	546306	309556
1230047	Chest Tomb to Elizabeth Stevens in the Churchyard to South West of St Peter and St Paul	II	546277	309535



List Entry	Name	Grade	Easting	Northing
1230075	Chest Tomb in the Churchyard to the South East of St Peter and Paul	II	546333	309556
1266629	Row of Nine Headstones East of Pathway on North Side of Church	II	546987	306908
1278760	Chest Tomb to John Baxter in the Churchyard to South-East of St Peter and Paul	II	546338	309548
1278858	30, Somers Road	II	545929	309589
1278859	Sessions House	II	545927	309606
1278861	10, South Brink	II	545900	309599
1278862	Queen's Hotel	II*	545879	309585
1278899	85-93, Norwich Road	II	546611	309534
1279034	Stable Block to North of Number 69	II	545557	309281
1279075	Red Lion	II	545732	309580
1279105	23 and 24, North Brink	II	545801	309612
1279112	14, North Brink	I	545877	309666
1279118	Side Entrance Piers, Gates and Garden Wall to Number 15 (Peckover House)	II	545849	309638
1279125	19, North Brink	II*	545837	309632
1279201	Castle Lodge	II	546246	309536
1279250	54 Market Place	II	546286	309630
1279383	1 and 2, Ely Place	II	546218	309607
1279441	11 and 12, Church Terrace	II	546368	309536
1305580	Western Gate Pier and Forecourt Wall to Number 8 (Hagbeach House)	II	549401	307316
1305587	Banyer Hall	II	549683	307937
1331608	6, The Crescent	II*	546192	309529
1331609	Wesleyan Chapel	II	546160	309538
1331610	10, The Crescent	II	546151	309555
1331611	55, Elm Road	II	546634	308999
1331612	3, Ely Place	II	546228	309605
1331627	8, Norfolk Street	II	546407	309427



List Entry	Name	Grade	Easting	Northing
1331628	97 and 97A, Norfolk Street	II	546412	309366
1331630	10, North Brink	II	545912	309674
1331632	Peckover House	I	545858	309662
1331633	Remains of White Cross in Garden of Number 15 (Peckover House)	II	545768	309637
1331634	Wisbech Quaker Meeting House	II	545819	309623
1331635	35 and 36 North Brink and 6 Chapel Road	II	545707	309570
1331637	5 Market Place	II	546264	309616
1331638	9 Market Place	II	546247	309624
1331651	31 and 32, Somers Road	II	545928	309595
1331654	19, Victoria Road	II	546382	309122
1331655	41 and 42, North Brink	II	545670	309546
1331656	45, North Brink	II	545654	309536
1331657	52, North Brink	II	545590	309466
1331658	Barton Lodge	II	545537	309403
1331659	Part of Elgoods Brewery	II	545575	309271
1331660	Office to Brewery between Numbers 71 and 72	II	545575	309242
1331678	Four Headstones West of Nave	II	546264	309544
1331968	The Limes	II	546872	306898
1331969	War Memorial	II	546925	306844
1331970	Black Horse Cottage	II	546929	306800
1331971	Church of All Saints	I	546987	306880
1331972	White House	II	547000	306760
1331991	2, York Row	II	546135	309582
1331992	Castle Square	II	546108	309593
1331994	13, Church Terrace	II	546368	309528
1331995	2, The Crescent	II	546219	309533
1342384	Austin House	II	548129	310104
1342385	Memorial 10 Metres South of Nave of Church of All Saints	II	547716	310527



List Entry	Name	Grade	Easting	Northing
1342394	Row of Memorial Stones between 1 and 3 Metres South of Nave of Church of St Edmund	II	548849	307373
1342395	2 Memorial Stones to Samuel Rolling and Wife 12 Metres South of Nave of Church of St Edmund	II	548850	307366
1342396	Oxburgh Hall	II	547739	307774
1413185	Walsoken Parish War Memorial	II	547637	310537
1420191	Elm Fire Engine House and Attached Shed	II	546993	306936
1457708	Emneth War Memorial	II	548824	307316

Table 10A.9 Scheduled monuments within 2 km of Grid Connection

List no	Name	Easting	Northing
1018313	Cross in All Saints churchyard	547724	310528

Non-designated Assets

Table 10A.10 Cambridgeshire HER point records within 1 km of Grid Connection

MonUID	Pref ref	Name	Period	Easting	Northing
MCB10169	08482	Edward I penny, Elm	Medieval	546200	306800
MCB10171	08484	Medieval metalwork, Elm	Medieval	547200	307200
MCB14804	CB14804	Medieval to Post-Medieval remains, Friday Bridge Road, Elm	Medieval to 19th century	546875	306685
MCB14836	CB14836	All Saints' Church, Elm	13th century to Modern	546996	306883
MCB15161	CB15161	Anti-tank obstacles, Elm	World War II	547149	307209
MCB17441	MCB17441	Former course of River Nene, Rose Lane, Elm	20th century	546980	306940
MCB17835	MCB17835	Undated linear feature, Elm Road, Wisbech	Medieval to 19th century	547350	308470
MCB19506	MCB19506	Post medieval coin and token, Elm	15th century to 17th century	546745	307375
MCB19507	MCB19507	Roman, medieval and post medieval coins, Elm	Roman to 19th century	547274	307005
MCB19508	MCB19508	Post medieval jetton, Elm	Post Medieval	547464	306893



MonUID	Pref ref	Name	Period	Easting	Northing
MCB19775	MCB19775	Former canal at 12 Elm High Road, Wisbech	18th century to 20th century	546845	308358
MCB20295	MCB20295	Medieval features at Appletree House, Begdale Road, Elm	Medieval	546453	306874
MCB23834	MCB23834	The Sportsman, Main Road, Elm	17th century to Modern	546916	306807
MCB24312	MCB24312	Site of former sheepfold, Wisbech	19th century	547749	309137
MCB25697	MCB25697	Laurel Villa, Wisbech	19th century	546808	308440
MCB26855	MCB26855	Site of former blacksmiths workshop, Elm	19th century	547324	307452
MCB26856	MCB26856	Blacksmith's Arms, public house, Elm	19th century	547320	307468
MCB26857	MCB26857	Former School, Elm	19th century	547228	307395
MCB26858	MCB26858	Stone House, Elm	19th century	547285	307368
MCB29238	MCB29238	Church Hall, Elm	Early 20th century to Unknown	547003	306953
MCB29239	MCB29239	Engine House, Elm	19th century to Unknown	546993	306937
MCB4765	03912	Elm/Wisbech leper hospital	Medieval	547000	307800
MCB5432	04490	Elm Low Road, Wisbech St. Peter (Roman remains)	Roman	546900	307740
MCB27472	MCB27472	Rose Cottage, Wisbech	19th century	545280	308647
MCB24082	MCB24082	Site of former windmill, Wisbech	19th century	544755	307487
MCB5433	04491	Saxon pottery, New Bridge Lane, Wisbech St. Peter	Late Saxon	545730	307500
MCB20852	MCB20852	Post Medieval features, Land at Cromwell Road, Wisbech	Post Medieval	544836	307498
MCB27475	MCB27475	Riverside House, Wisbech	19th century	544758	307780
MCB25698	MCB25698	Royal Standard Inn, Wisbech	19th century	546802	308515
MCB9826	08182	Fieldwalking finds, Redmoor Lane, Wisbech	Roman	545010	307430
MCB5411	04468	New Bridge lane, Wisbech St. Peter (Ro findspot)	Roman	545520	307450



MonUID	Pref ref	Name	Period	Easting	Northing
MCB15161	CB15161	Anti-tank obstacles, Elm	World War II	546464	307622
MCB5434	04492	Roman and medieval pottery, Halfpenny Lane, Wisbech	Roman to Medieval	546500	307600
MCB4740	03890	Weasenham Lane	Roman	546000	308500
MCB25696	MCB25696	Brick Works, Wisbech	19th century	546170	308501
MCB30115	MCB30115	Cornwall Cottage, Wisbech	19th century	544804	307375
MCB27473	MCB27473	Model Cottage, Wisbech	19th century	545128	308537
MCB13906	11813	Medieval-Post medieval field system, Cromwell Road, Wisbech	Medieval to 19th century	545000	307700
MCB16839	MCB16839	Modern and undated features, former Potty Plants site, Wisbech	18th century to 20th century	545560	307580
MCB27476	MCB27476	White Hall, Wisbech	Medieval to 19th century	544489	307632
MCB11045	09238	Roman remains, 'Potty Plants'	Roman	545530	307480
MCB30119	MCB30119	Redmoor Pumping station, Wisbech	Early 20th century	544890	307258
MCB19144	MCB19144	Post-medieval drainage ditch, Wisbech	Post Medieval	546536	308653
MCB27474	MCB27474	Linden House, Wisbech	19th century	545106	308353

Table 10A.11 Cambridgeshire HER area records within 1 km of Grid Connection

MonUID	Pref ref	Name	Period	Easting	Northing
MCB19776	MCB19776	Elm House, Wisbech	18 th century	547114	307013

Table 10A.7 Cambridgeshire HER line records within 1 km of Grid Connection

MonUID	Pref ref	Name	Period	Easting	Northing
MCB19613	MCB19613	March to Lynn Branch disused railway	19th century to 20th century	547017	308902
MCB25016	MCB25016	Former Wisbech to Upwell tramway	19th century	547112	307828
MCB26862	MCB26862	Wisbech Canal	18th century	547739	307120



Table 10A.8 Norfolk HER point records within 1 km of Grid Connection

MonUID	Pref ref	Name	Period	Easting	Northing
MNF14178	14178	Roman grey ware bowl	Roman	549310	316829
MNF16726	16726	Oxburgh Hall	Medieval Century to 19th	547739	307773
MNF18931	18931	Undated roddon, Roman and medieval pottery sherds	Roman to Medieval	548579	309279
MNF18966	18966	Medieval pottery sherd	Medieval	547519	314410
MNF19058	19058	Roman pottery sherds and undated bone fragments	Roman	549720	312259
MNF19059	19059	Medieval roddon and pottery sherds	Medieval	549960	312240
MNF19069	19069	Medieval pottery sherds	Medieval Century to 19th	548980	310830
MNF18569	18569	Medieval pottery sherds	Medieval	549532	312359
MNF18605	18605	Medieval coin	Medieval	550182	311465
MNF19628	19628	Medieval pottery sherds	Medieval	547969	309300
MNF19630	19630	Roman pottery sherds, on line of Wisbech bypass	Roman	548414	308832
MNF2199	2199	Ingleborough Mill	19th Century to 21st Century	547385	314981
MNF2206	2206	Roman coin	Roman	548289	311799
MNF19513	19513	Roman to post medieval metal finds	Roman Century to 19th	547630	307359
MNF2385	2385	18th century dovecote	Post Medieval	547883	307779
MNF28758	28758	Medieval lead ampulla, Heywood	Medieval	547199	314650
MNF28687	28687	Medieval coin	Medieval	547550	307650
MNF30047	30047	Roman pottery sherds	Roman	549452	314347
MNF29837	29837	Medieval coin	Medieval	547639	307299
MNF33745	33745	Medieval or post medieval buckle	Medieval Century to 19th	548080	307280
MNF38777	34707	Greenfields, Mill Road	Medieval Century to 21st	547164	314552



MonUID	Pref ref	Name	Period	Easting	Northing
MNF39561	35434	Site of Royal Observer Corps underground post	Mid 20th Century to Late 20th Century	547989	314150
MNF52049	47013	Greens Cottage, Folgate lane	17th Century to 21st Century	548594	315904
MNF51954	46918	Old Post Office, St Paul's Road	17th Century to 21st Century	549250	313048
MNF52158	47122	Austin House, Burrett Gate Road	19th Century to 21st Century	548129	310104
MNF61473	55220	Medieval coin	Medieval	548099	309590
MNF61709	55392	Modern coin hoard	Post Medieval	548228	310184
MNF62278	55893	Stable block at Oxburgh Hall	18th Century to 21st Century	547761	307798
MNF64065	58101	Emneth Primitive Methodist Chapel	19th Century to 21st Century	547559	307479
MNF64486	58292	Former United Free Methodist Chapel	19th Century to 21st Century	549196	313004

Table 10A.9 Norfolk HER area records within 1 km of Grid Connection

MonUID	Pref ref	Name	Period	Easting	Northing
MNF13597	13597	Wisbech and Upwell Tramway	Post Medieval	549100	305411
MNF16338	16338	Possible site of medieval/post medieval mill	Medieval to 19th Century	548657	313757
MNF17201	17201	Roman coin and medieval pottery sherds	Roman to Medieval	550335	311334
MNF17294	17294	Undated felled trees, Ingleborough	Undated	547483	314959
MNF18919	18919	Multi-period pottery sherds and metal objects	Roman to 19th Century	549686	308642
MNF18920	18920	Undated roddon, Roman and medieval pottery sherds	Roman to Medieval	549556	308618



MonUID	Pref ref	Name	Period	Easting	Northing
MNF18922	18922	Medieval pottery sherds	Medieval	549832	309441
MNF18923	18923	Medieval and post-medieval pottery sherds and metal objects	Medieval to 19th Century	549701	308806
MNF18924	18924	Multi-period metal objects and pottery sherds	Roman to 19th Century	549467	308813
MNF18925	18925	Medieval pottery sherds	Medieval	549106	308814
MNF18926	18926	Medieval pottery sherds, Late Saxon, medieval and post-medieval metalwork	Late Saxon to 19th Century	549208	308899
MNF18927	18927	Roman pottery sherds	Roman	549439	308753
MNF18929	18929	Undated rodden, medieval and post medieval pottery sherds	Medieval to 19th Century	548735	309015
MNF18930	18930	Undated trackway/watercourse and medieval pottery sherds	Medieval	547804	308991
MNF18942	18942	Medieval metalwork and multi-period pottery sherds	Late Saxon to 19th Century	547268	314393
MNF18943	18943	Saxon and medieval features, multi-period finds	Middle Saxon to Medieval	547423	314775
MNF18944	18944	Medieval and post medieval pottery sherds and objects	Medieval to 19th Century	547413	314168
MNF18949	18949	Undated roddon, medieval and post medieval pottery sherds	Medieval to 19th Century	547560	313403
MNF18950	18950	Site of undated building and multi-period metal objects, coins and pottery sherds	Roman to 19th Century	547222	313891
MNF18953	18953	Undated earthen bank and multi-period metal objects, coins and pottery sherds	Unknown	547191	314704
MNF18955	18955	Cropmarks of undated enclosure and medieval pottery sherds	Undated	547352	312877
MNF18957	18957	Medieval pottery sherds	Medieval	548535	314709



MonUID	Pref ref	Name	Period	Easting	Northing
MNF18958	18958	Saxon and medieval pottery sherds	Early Saxon to Medieval	548239	314584
MNF18959	18959	Medieval pottery sherds	Medieval	547948	314912
MNF18960	18960	Medieval pottery sherds	Medieval	547761	314991
MNF18967	18967	Medieval pottery sherds	Medieval	548114	314300
MNF18968	18968	Medieval pottery sherds	Medieval	548300	312278
MNF18969	18969	Medieval pottery sherds	Medieval	549130	312403
MNF18970	18970	Medieval pottery sherds	Medieval	548461	312432
MNF18971	18971	Medieval pottery sherds	Medieval	548450	312311
MNF18972	18972	Medieval pottery sherds	Medieval	548645	312318
MNF18974	18974	Medieval pottery sherd	Medieval	548800	314458
MNF18975	18975	Roman feature and multi-period pottery sherds	Roman	548459	314307
MNF18976	18976	Site of Lewes/Sculham's medieval manor and chantry chapel	Medieval	548238	313533
MNF18977	18977	World War Two aircraft crash site, Roman pottery sherds and post medieval briquetage	World War Two	548701	314260
MNF18978	18978	Possible undated roddon and Roman pottery sherds	Roman	548558	314360
MNF18979	18979	Medieval pottery sherds	Medieval	547714	312854
MNF18980	18980	Medieval pottery sherds	Medieval	548247	312954
MNF18981	18981	Roman and medieval pottery sherds	Roman to Medieval	548127	312798
MNF19037	19037	Medieval pottery sherds	Medieval	548865	309223
MNF19038	19038	Possible trackway/roddon and multi-period pottery sherds	Roman to 19th Century	548518	309317



MonUID	Pref ref	Name	Period	Easting	Northing
MNF19039	19039	Medieval pottery sherds and roddon	Medieval	549012	309199
MNF19040	19040	Roman/Saxon saltern or medieval sea defence	Roman to Medieval	547879	315559
MNF19041	19041	Undated roddon, Middle Saxon and medieval pottery sherds	Middle Saxon to Medieval	547769	315354
MNF19042	19042	Medieval earthen mound	Medieval	547315	315238
MNF19044	19044	Medieval pottery sherds	Medieval	547686	315322
MNF19046	19046	Medieval pottery sherds and copper alloy object	Medieval	547892	311770
MNF19047	19047	Multi-period metal objects, coins and pottery sherds	Roman to 19th Century	547676	312287
MNF19048	19048	Roman and medieval pottery sherds	Roman to Medieval	547790	313615
MNF19049	19049	Undated roddon, multi-period pottery sherds	Roman to Medieval	547700	313616
MNF19050	19050	Roman or medieval pottery sherd	Roman to Medieval	548412	313539
MNF19051	19051	Possible medieval roddon and pottery sherds	Medieval	548367	313303
MNF19052	19052	Possible medieval roddon and multi-period pottery sherds	Roman to 19th Century	549032	313184
MNF19053	19053	Medieval pottery sherds	Medieval	548907	313256
MNF19054	19054	Medieval pottery sherds	Medieval	548690	313301
MNF19056	19056	Late Saxon and medieval pottery sherds	Late Saxon to Medieval	547660	312426
MNF19066	19066	Medieval pottery sherds	Medieval	548809	314016
MNF19067	19067	Medieval pottery sherds	Medieval	549602	313619
MNF19070	19070	Possible Roman saltern and Roman pottery sherds	Roman to Medieval	548850	310529
MNF19071	19071	Roman pottery sherds	Roman to Medieval	549651	311581
MNF19072	19072	Roman and medieval pottery sherds	Roman to Medieval	549860	311670



MonUID	Pref ref	Name	Period	Easting	Northing
MNF19103	19103	Medieval carved beam, Priory Farm	Post Medieval to 21st Century	548359	313670
MNF19169	19169	Undated trackway and multi-period pottery sherds	Roman to 19th Century	549338	310642
MNF18552	18552	Medieval pottery sherds	Medieval	549905	312088
MNF18553	18553	Roman and medieval pottery sherds	Roman to Medieval	550307	312293
MNF18554	18554	Medieval pottery sherds, brick fragments and roof tiles	Medieval	550286	311902
MNF18567	18567	Medieval sea defence or saltern mound	Medieval	547354	315028
MNF18568	18568	Undated roddon, multi-period pottery sherds and finds	Roman to 19th Century	549575	312118
MNF18570	18570	Roman and medieval pottery sherds	Roman to Medieval	549526	310822
MNF18571	18571	Medieval sea defence or saltern mound	Medieval	547145	314887
MNF18577	18577	Medieval pottery sherds and undated whetstone	Medieval	548301	310858
MNF18578	18578	Medieval pottery sherds	Medieval	548809	312747
MNF18579	18579	Medieval pottery sherds	Medieval	548469	312643
MNF18580	18580	Site of possible medieval tofts and paddocks	Medieval	549034	312881
MNF18599	18599	Medieval pottery sherds	Medieval	546869	314762
MNF18602	18602	Medieval pottery sherds	Medieval	549586	313169
MNF18604	18604	Middle Saxon coin and medieval pottery sherds	Middle Saxon to Medieval	549697	312441
MNF18651	18651	Medieval pottery sherds	Medieval	549110	314434
MNF19626	19626	Medieval pottery sherds	Medieval	548345	309260
MNF19627	19627	Medieval pottery sherds	Medieval	548023	309291



MonUID	Pref ref	Name	Period	Easting	Northing
MNF19629	19629	Roman weight and coin, medieval cauldron leg and pottery sherds	Roman to Medieval	548522	309590
MNF19632	19632	Medieval and post medieval finds	Roman to 19th Century	547598	308044
MNF19638	19638	Medieval and post medieval pottery sherds, on line of Wisbech bypass	Medieval to 19th Century	549427	312423
MNF19860	19860	Undated mound, medieval object concentration	Post Medieval	549662	314093
MNF19863	19863	Roman, Middle Saxon and medieval pottery sherds	Roman to Medieval	549029	315698
MNF19212	19212	Undated roddon, medieval and post medieval pottery sherds	Medieval to 19th Century	548075	313457
MNF19213	19213	Medieval brick fragments and pottery sherds	Medieval	548167	313563
MNF19214	19214	Undated ditches and multi-period pottery sherds	Undated	548946	310756
MNF19215	19215	Undated ditches and enclosure, Roman pottery sherds	Unknown	548576	309522
MNF19960	19960	Post medieval pottery sherds	Post Medieval	547078	314489
MNF20088	20088	Medieval pottery sherds	Medieval	548255	315508
MNF20159	20159	Medieval pottery sherds	Medieval	549198	315375
MNF20541	20541	Roman pottery sherds	Roman	549099	309133
MNF19650	19650	Roman pottery sherds and undated hearth, southeast corner of orchard on line of Wisbech bypass	Undated	548870	310615
MNF19665	19665	Late Saxon and medieval pottery sherds	Late Saxon to Medieval	549249	316469



MonUID	Pref ref	Name	Period	Easting	Northing
MNF19666	19666	Middle Saxon and medieval pottery sherds	Middle Saxon to Medieval	549076	316150
MNF19693	19693	Possible medieval saltern mound	Medieval	548675	316118
MNF19694	19694	Possible medieval saltern mound	Medieval	548624	316335
MNF19805	19805	Undated mound, concentrations of medieval material	Medieval	549698	313912
MNF21322	21322	Medieval pottery sherds	Medieval	549289	317204
MNF21325	21325	Middle Saxon settlement and medieval pottery sherd concentration	Middle Saxon to Medieval	548746	315642
MNF2187	2187	The Sea Bank	Late Saxon to Medieval	553621	317044
MNF2187	2187	The Sea Bank	Late Saxon to Medieval	553621	317044
MNF2187	2187	The Sea Bank	Late Saxon to Medieval	553621	317044
MNF22145	22145	Middle Saxon occupation site, Rose Farm	Middle Saxon	548759	315999
MNF2200	2200	Cropmark of undated double circular enclosure	Unknown	548688	315582
MNF19583	19583	Earthworks of a medieval or post medieval enclosure	Medieval to 19th Century	547965	315565
MNF22468	22468	Roman and medieval finds	Roman to 19th Century	548517	307633
MNF22472	22472	Medieval pottery sherds	Medieval	549487	308331
MNF22474	22474	Medieval pottery	Medieval	548704	308267
MNF22475	22475	Roman and medieval pottery	Roman to Medieval	548712	307517
MNF22476	22476	Medieval pottery	Medieval	548853	307559
MNF22562	22562	Roman and medieval finds	Roman to 19th Century	549431	308060
MNF22566	22566	Medieval pottery	Medieval	547838	307735



MonUID	Pref ref	Name	Period	Easting	Northing
MNF23523	23523	Roman and medieval pottery sherds, Thornmoor Field	Roman to Medieval	549278	315169
MNF23524	23524	Roman and medieval pottery sherds, Thornmoor Field	Roman to Medieval	549278	315625
MNF24008	24008	Medieval and post medieval finds	Medieval to 19th Century	548348	307231
MNF24009	24009	Medieval and post medieval finds	Medieval to 19th Century	548163	307251
MNF2382	2382	Site of Walsoken Steam brick and Tile Co. Works, Wisbech Brick Company Works	Post Medieval to Early 20th Century	548257	309105
MNF24733	24733	Medieval finds	Medieval	547656	307641
MNF25468	25468	Middle Saxon pin and medieval finds	Middle Saxon to Medieval	547516	307812
MNF25278	25278	Medieval coins	Medieval	547732	307560
MNF25301	25301	Medieval and post medieval finds	Medieval to 19th Century	547947	307963
MNF25780	25780	Medieval coins and padlock key	Medieval	547475	307664
MNF25791	25791	Possible medieval occupation site	Medieval to 19th Century	549233	316931
MNF25852	25852	Medieval and post medieval metal objects	Medieval to 19th Century	547444	313413
MNF25900	25900	Medieval coins and seal matrix	Medieval	547960	307806
MNF25936	25936	Medieval finds	Medieval	547620	307947
MNF28453	28453	Medieval metal objects and coin	Medieval	548801	313286
MNF28686	28686	Medieval finds	Medieval to 19th Century	547438	307923
MNF25980	25980	Medieval finds	Medieval	547741	307479
MNF28959	28959	Medieval and post medieval finds	Post Roman	547631	307891
MNF30702	30702	Medieval coins and post medieval finger ring	Medieval to 19th Century	547752	307219
MNF31974	31974	Medieval and post medieval tokens	Medieval to 19th Century	547537	307317
MNF32353	32353	Multi-period finds scatter	Post Roman	548518	307160



MonUID	Pref ref	Name	Period	Easting	Northing
MNF31007	31007	Medieval to post-medieval finds	Medieval Century to 19th	547798	307383
MNF32825	32825	Medieval and post medieval pottery	Medieval Century to 19th	548881	307436
MNF40429	36201	Medieval and post medieval finds	Medieval Century to 19th	548330	307763
MNF42514	39332	Site of St Paul's Church, West Walton Highway	19th Century to Mid 20th Century	549301	312924
MNF43998	40377	Post medieval drainage ditches and clay pipe fragment, Heywood	Post Medieval	547212	314634
MNF43560	39830	Site with no archaeological finds or features, Paradise Farm	Undated	548929	309492
MNF44860	40716	Area of no archaeological finds or features, Tydd Marsh	Undated	547160	316636
MNF55114	50206	Medieval brick and post medieval pottery sherds, King's Lynn to Wisbech Pipeline (Area 6)	Medieval Century to 21st	547667	314304
MNF55800	50567	Post medieval pottery and animal bone, Roman Bank Cottages, Wisbech Road	Post Medieval	549192	316962
MNF56136	51113	Medieval and post medieval pottery	Medieval Century to 19th	548553	310771
MNF56356	51262	Medieval bricks and one post-medieval pottery sherd	Medieval Century to 19th	548503	310816
MNF57226	50366	Willow Tree Farm, Wheatley Bank	Post Medieval to 21st Century	548846	311311
MNF58007	52849	Medieval coins, strap end and post medieval buckle	Medieval Century to 19th	549330	308941
MNF58506	53705	Several ditch features possibly associated with nearby Saltern	Medieval Century to 19th	548835	316588
MNF58507	53706	Ditches and pit features possibly associated with nearby Saltern	Medieval Century to 19th	548768	316472
MNF58508	53707	Ditch and pit features associated with nearby saltworking site	Medieval	548731	316362



MonUID	Pref ref	Name	Period	Easting	Northing
MNF58790	53876	Roman and medieval find scatter	Roman to Medieval	549591	308913
MNF62220	55846	Medieval moated site at West Walton	Medieval to 19th Century	549163	312858
MNF67223	60610	Site of post-medieval garden	Post Medieval	549120	312858
MNF73569	64655	Post-medieval/modern pit	Post Medieval to 21st Century	549246	312817

Table 10A.10 Norfolk HER line records within 1 km of Grid Connection

MonUID	Pref ref	Name	Period	Easting	Northing
MNF13596	13596	Route of Lynn and Wisbech Railway (Wisbech to Magdalen Road)	Post Medieval	554484	309903
MNF13597	13597	Wisbech and Upwell Tramway	Medieval to 19th Century	549100	305411
MNF14419	14419	Wisbech Canal	Roman to Medieval	549090	306045
MNF2187	2187	The Sea Bank	Undated	553621	317044

Archaeological Events Gazetteer

Table 10A.11 HER event area records within 1 km of EfW CHP Facility Site

Event ID	Name	Organisation	Easting	Northing
ECB1083	Watching brief at the Wesley Hall, Wisbech, 2000	Phoenix Consulting Archaeology Ltd	546144	309523
ECB1946	Watching brief at St Peter and St Paul, Wisbech, 2004	Archaeological Project Services	546295	309533
ECB1969	Watching brief at 27 Hill Street, Wisbech, 2004	Archaeological Project Services	546210	309759
ECB2062	Evaluation at former Potty Plants site, A47/Newbridge Lane, Wisbech, 2005	Archaeological Solutions	545556	307567
ECB2105	Geophysical survey at Church of St Peter and St Paul, Wisbech, 2003	Geophysical Surveys of Bradford	546273	309552
ECB2194	Watching brief at Love Lane, Wisbech, 2002	Cambridgeshire Archaeology	546165	309472



Event ID	Name	Organisation	Easting	Northing
ECB2489	Evaluation and watching brief at Sandyland Street, Wisbech, 2004	Archaeological Project Services	545998	309929
ECB2633	Evaluation at Land off Cromwell Road, Wisbech, 2007	Archaeological Project Services	545277	308467
ECB2796	Evaluation at Cromwell Road, Wisbech, 2008	CAM ARC	545365	308647
ECB2801	Buildings survey, 11 & 12 High Street, Wisbech, 2006	English Heritage	546138	309633
ECB2878	Excavation at New Yard Inn, Wisbech 2004	CAM ARC	546144	309750
ECB2916	Aerial photographic assessment, pipelines west of Wisbech, 2008	Air Photo Services (Cambridge)	540527	307304
ECB2970	Evaluation at Wisbech Library, 2008	Oxford Archaeology East	546249	309580
ECB3010	Evaluation at Nene Infant School, Wisbech, 2008	Oxford Archaeology East	546545	309356
ECB3101	Excavation at Wisbech Library, Wisbech, 2009	Oxford Archaeology East	546245	309590
ECB3149	Building recording of Clarkson Monument, Wisbech, 2006	English Heritage	546063	309627
ECB3252	Community Excavation Project at Wisbech Castle, 2009	Oxford Archaeology East	546194	309574
ECB3282	Archaeological intervention at Thomas Clarkson Community College, Wisbech	Oxford Archaeology East	546525	308660
ECB3332	Test pits at 4 Ely Place, Wisbech, 2010	Oxford Archaeology East	546231	309601
ECB3596	Evaluation at Smedley Trust New Build, 4A Cannon street and 17 2 19 West Street, Wisbech, 2011	NPS Group	546401	309240
ECB3697	Evaluation at Somers Road, Wisbech 2012	Oxford Archaeology East	545804	309448
ECB3855	Watching Brief at 3 The Crescent, Wisbech 2012	NPS Group	546213	309521
ECB4000	Former Anglian Water Site, Oldfield Lane/Cromwell Road, Wisbech, 2013	Archaeological Solutions	545705	309013



Event ID	Name	Organisation	Easting	Northing
ECB4071	Evaluation at Wisbech Grammar School, Wisbech 2013	Archaeological Project Services	545500	309557
ECB4135	Evaluation at 15 Queens Road, Wisbech, 2014	Archaeological Project Services	546038	309434
ECB435	Test pitting at Wisbech Market Place, 1991	Cambridgeshire County Council Archaeological Field Unit	546230	309674
ECB436	Evaluation and excavation at Market Mews, Wisbech, 1996	Cambridgeshire County Council Archaeological Field Unit	546284	309697
ECB4603	Evaluation at Land at Junction of A47/Cromwell Road, Wisbech, 2015	Archaeological Project Services	544875	307507
ECB5446	Archaeological watching brief at 24 High Street, Wisbech in 2018	Pre-Construct Archaeology LTD	546111	309650
ECB5550	Trial Trenching on land west of 114-116, Wisbech, Elm Road in 2018	Witham Archaeology	546659	308731
ECB574	Evaluation at Cromwell Road, Wisbech, 1995	Cambridgeshire County Council Archaeological Field Unit	544994	307701

Table 10A.1712 Cambridgeshire HER event area records within 1 km of Grid Connection route

Event ID	Name	Organisation	Easting	Northing
ECB2413	Evaluation of land off Rose Lane, Elm, 2006	Archaeological Project Services	546981	306943
ECB2880	Evaluation at College of West Anglia, Elm High Road, Wisbech, 2008	Cambridge Archaeological Unit	547249	308512
ECB3677	Watching Brief at 12 Elm High Road, Wisbech, 2011	Archaeological Project Services	546856	308361
ECB4303	Evaluation at land west of Appletree House, Begdale Road, Elm, 2014	Archaeological Project Services	546461	306888
ECB2062	Evaluation at former Potty Plants site, A47/Newbridge Lane, Wisbech, 2005	Archaeological Solutions	545556	307567
ECB2633	Evaluation at Land off Cromwell Road, Wisbech, 2007	Archaeological Project Services	545277	308467



Event ID	Name	Organisation	Easting	Northing
ECB2796	Evaluation at Cromwell Road, Wisbech, 2008	CAM ARC	545365	308647
ECB3282	Archaeological intervention at Thomas Clarkson Community College, Wisbech	Oxford Archaeology East	546525	308660
ECB4603	Evaluation at Land at Junction of A47/Cromwell Road, Wisbech, 2015	Archaeological Project Services	544875	307507
ECB5550	Trial Trenching on land west of 114-116, Wisbech, Elm Road in 2018	Witham Archaeology	546659	308731
ECB574	Evaluation at Cromwell Road, Wisbech, 1995	Cambridgeshire County Council Archaeological Field Unit	544994	307701
ECB700	Evaluation at Friday Bridge Road, Elm, 2002	Hertfordshire Archaeological Trust	546876	306702

Table 10A.13 Norfolk HER event area records within 1 km of Grid Connection route

Event ID	Name	Organisation	Easting	Northing
ENF95989	Trial Trenching by Archaeological Solutions at Paradise Farm, Biggs Road, Walsoken, November 2003	Archaeological Solutions	548865	309491
ENF145815	Test Pitting by Quaternary Scientific (QUEST) at land off Elm High Road, Emneth, April 2011	Quaternary Scientific (QUEST)	547254	308107
ENF146652	Photographic Survey by W. Cowling at The Old Chapel, Elm High Road, Emneth, May 2012	SAS	547562	307480

Table 10A.14 Norfolk HER event line records within 1 km of Grid Connection route

Event ID	Name	Organisation	Easting	Northing
ENF138802	Watching Brief by Oxford Archaeology East at Walpole Electricity Substation, Walpole, April-August 2009	Oxford Archaeology East	548741	316369

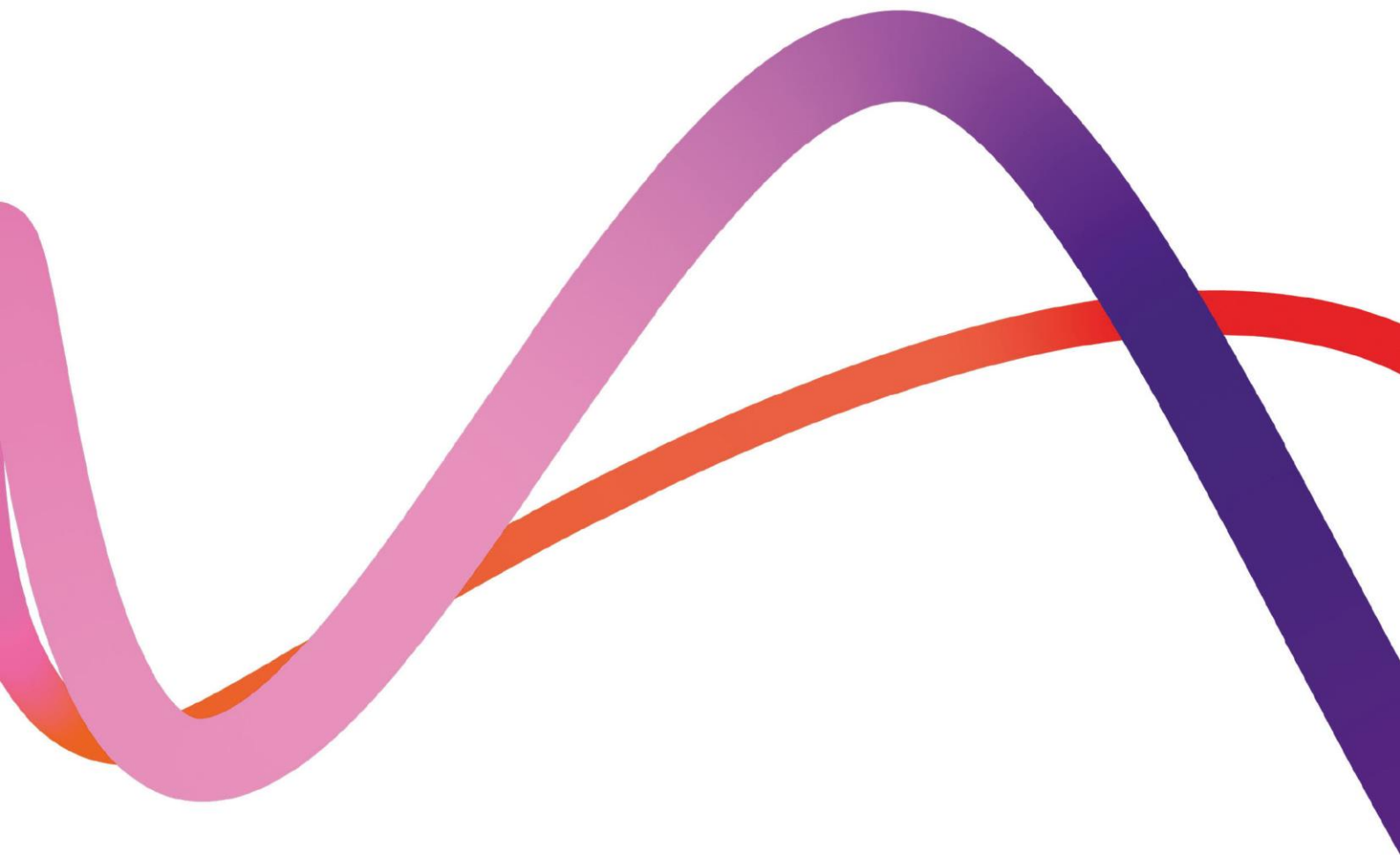

Medworth Energy from Waste Combined Heat and Power Facility



PINS ref. EN010110
Document Reference: Vol 6.4
Revision 1.0
June 2022

Environmental Statement Chapter 10 Historic Environment Appendix 10B Baseline Desk Study Report

Regulation reference: The Infrastructure
Planning (Applications: Prescribed
Forms and Procedure) Regulations 2009
Regulation 5(2)(a)

**We inspire
with energy.**



Executive Summary

An archaeological desk study has been completed to cover the following elements of the Proposed Development:

- EfW CHP Facility, CHP Connection, Access Improvements, TCC and Water Connections; and
- Grid Connection.

This has involved a review of existing data bases including the Cambridgeshire and Norfolk Historic Environment Records, as well as primary sources such as historic maps and LiDAR data. Based on this data, an assessment has been completed for the potential for the site of the Proposed Development to contain remains of archaeological interest.

The EfW CHP Facility Site is presently used as an aggregates yard and storage warehouse with hardstanding whilst the site of the TCC is located in grassland flanked by field boundary ditches on the north, east west and south-east. This area was used for agricultural purposes during the 19th century as part of Great Boleness Field. Historic mapping from the later 19th century shows the area as comprising small regular marked by frequent land drains. From the start of the 20th century it was increasingly used as an area of orchards and market gardens.

Previous investigation in the area have identified Romano-British remains representing agricultural use as well as potentially occupation and based on this, the potential for the presence of Roman period remains in the construction compound area is considered to be medium.

A review of borehole records from within the EfW CHP Facility site has identified bands of peaty material, which are likely to derive from a freshwater marsh deposit. These interface with deposits of yellow sandy and silty clays, which may be estuarine in origin. These earlier deposits lie directly below modern made ground deposits with a depth of around 0.6m to a maximum of 2m which appear to derive from the construction and use of the existing aggregates yard.

The Grid Connection is proposed to comprise an underground cable to be installed below the road surface and along the road verge of the A47. Previous archaeological investigations, including fieldwalking and observations made before and during construction of the A47 have identified artefactual and other evidence for previous use and occupation of the area. These include evidence for Romano-British settlement and agricultural activity and medieval as well as post-medieval agriculture. Historic maps also show the presence of industrial and transport infrastructure in the 18th and 19th centuries, including a canal, railways and a brickworks.



Contents

1.	Introduction	4
1.1	Overview of the Proposed Development	4
1.2	Purpose of this report	6
1.3	Technical Guidance	7
2.	Methodology	9
2.1	General	9
2.2	Aim and Objectives	9
2.3	Data Gathering Methodology	10
2.4	Site walkover	11
2.5	Assessment of Archaeological Potential	11
2.6	Heritage Significance	11
2.7	Limitations and Assumptions	12
3.	Location, Geology and Land Use	13
3.1	Location and landscape context	13
	EfW CHP Facility, CHP Connection, Access Improvements, Temporary Construction Compound and Water Connections	13
	Grid Connection	13
3.2	Historic Landscape Character	13
3.3	Geology and soils	14
	EfW CHP Facility, CHP Connection, Access Improvements, Temporary Construction Compound and Water Connections	14
	Grid Connection	14
4.	Archaeological and Historical Background	15
4.2	Designated heritage assets	15
	EfW CHP Facility, CHP Connection, Access Improvements, Temporary Construction Compound and Water Connections	15
	Grid Connection	17
4.3	Non-designated heritage records	17
	EfW CHP Facility, CHP Connection, Access Improvements, Temporary Construction Compound and Water Connections	17
	Grid Connection	19
4.4	Aerial photographs	20
4.5	LiDAR	20
4.6	Previous archaeological investigations	20
4.7	Site Chronology	21
	EfW CHP Facility, CHP Connection, Access Improvements, Temporary Construction Compound and Water Connections	21
	Grid Connection	24
	Historic map regression	25

10B3



5.	Archaeological potential	27
5.1	EfW CHP Facility, CHP Connection, Access Improvements, Temporary Construction Compound and Water Connections	27
5.2	Grid Connection	28
	Southern section	28
	Northern section	29
<hr/>		
	Table 10B.1 Guidance Documents	7
	Table 10B.2 HER records within the Order limits for EfW CHP Facility, Access Improvements, TCC and CHP Connection	18
	Table 10B.3 HER records within the Grid Connection Order limits	19
	Table 10B.4 Recorded archaeological events within the Order limits	20
	Table 10B.5 Post medieval historic map regression	25
<hr/>		
	B bibliography	30



1. Introduction

1.1 Background

- 1.1.1 Medworth CHP Limited (the Applicant) is applying to the Secretary of State for a Development Consent Order (DCO) to construct operate and maintain an Energy from Waste (EfW) Combined Heat and Power (CHP) Facility on the industrial estate, Algores Way, Wisbech, Cambridgeshire. Together with associated Grid Connection, CHP Connection, Water Connections, and Temporary Construction Compound (TCC), these works are the Proposed Development.
- 1.1.2 The Proposed Development would recover useful energy in the form of electricity and steam from over half a million tonnes of non-recyclable (residual), non-hazardous municipal, commercial and industrial waste each year. The Proposed Development has a generating capacity of over 50 megawatts and the electricity would be exported to the grid. The Proposed Development would also have the capability to export steam and electricity to users on the surrounding industrial estate.
- 1.1.3 The Proposed Development is a Nationally Significant Infrastructure Project (NSIP) under Part 3 Section 14 of the Planning Act 2008 (2008 Act) by virtue of the fact that the generating station is located in England and has a generating capacity of over 50 megawatts (section 15(2) of the 2008 Act). It, therefore, requires an application for a DCO to be submitted to the Planning Inspectorate (PINS) under the 2008 Act. PINS will examine the application for the Proposed Development and make a recommendation to the Secretary of State (SoS) for Business, Energy and Industrial Strategy (BEIS) to grant or refuse consent. On receipt of the report and recommendation from PINS, the SoS will then make the final decision on whether to grant the Medworth EfW CHP Facility DCO.

1.2 The Applicant and the project team

- 1.2.1 The Applicant is a wholly owned subsidiary of MVV Environment Limited (MVV). MVV is part of the MVV Energie AG group of companies. MVV Energie AG is one of Germany's leading energy companies, employing approx. 6,500 people with assets of around €5 billion and annual sales of around €4.1 billion. The Proposed Development represents an investment of approximately £450m.
- 1.2.2 The company has over 50-years' experience in constructing, operating, and maintaining EfW CHP facilities in Germany and the UK. MVV Energie's portfolio includes a 700,000 tonnes per annum residual EfW CHP facility in Mannheim, Germany.
- 1.2.3 MVV Energie has a growth strategy to be carbon neutral by 2040 and thereafter carbon negative, i.e., climate positive. Specifically, MVV Energie intends to:
- reduce its direct carbon dioxide (CO₂) emissions by over 80% by 2030 compared to 2018;



- reduce its indirect CO₂ emissions by 82% compared to 2018;
- be climate neutral by 2040; and
- be climate positive from 2040.

1.2.4 MVV's UK business retains the overall group ethos of 'belonging' to the communities it serves whilst benefitting from over 50 years' experience gained by its German sister companies.

1.2.5 MVV's largest project in the UK is the Devonport EfW CHP Facility in Plymouth. Since 2015, this modern and efficient facility has been using around 265,000 tonnes of municipal, commercial and industrial residual waste per year to generate electricity and heat, notably for Her Majesty's Naval Base Devonport in Plymouth, and exporting electricity to the grid.

1.2.6 In Dundee, MVV has taken over the existing Baldovie EfW Facility and has developed a new, modern facility alongside the existing facility. Operating from 2021, it uses up to 220,000 tonnes of municipal, commercial and industrial waste each year as fuel for the generation of usable energy.

1.2.7 Biomass is another key focus of MVV's activities in the UK market. The biomass power plant at Ridham Dock, Kent, uses up to 195,000 tonnes of waste and non-recyclable wood per year to generate green electricity and is capable of exporting heat.

1.2.8 To prepare the ES for the Proposed Development, the Applicant has engaged Wood Group UK Limited (Wood). Wood is registered with the Institute of Environmental Management and Assessment (IEMA)'s Environmental Impact Assessment (EIA) Quality Mark scheme. The scheme allows organisations that lead the co-ordination of EIAs in the UK to make a commitment to excellence in their EIA activities and have this commitment independently reviewed.

1.3 The Proposed Development

1.3.1 The Proposed Development comprises the following key elements:

- The EfW CHP Facility;
- CHP Connection;
- Temporary Construction Compound (TCC);
- Access Improvements;
- Water Connections; and
- Grid Connection.

1.3.2 A summary description of each Proposed Development element is provided below. A more detailed description is provided in **ES Chapter 3: Description of the Proposed Development (Volume 6.2)** of the ES. A list of terms and abbreviations can be found in **Chapter 1 Introduction, Appendix 1F Terms and Abbreviations (Volume 6.4)**.



- **EfW CHP Facility Site:** A site of approximately 5.3ha located south-west of Wisbech, located within the administrative areas of Fenland District Council and Cambridgeshire County Council. The main buildings of the EfW CHP Facility would be located in the area to the north of the Hundred of Wisbech Internal Drainage Board (HWIDB) drain bisecting the site and would house many development elements including the tipping hall, waste bunkers, boiler house, turbine hall, air cooled condenser, air pollution control building, chimneys and administration building. The gatehouse, weighbridges, 132kV switching compound and laydown maintenance area would be located in the southern section of the EfW CHP Facility site.
- **CHP Connection:** The EfW CHP Facility would be designed to allow the export of steam and electricity from the facility to surrounding business users via dedicated pipelines and private wire cables located along the disused March to Wisbech railway. The pipeline and cables would be located on a raised, steel structure.
- **TCC:** Located adjacent to the EfW CHP Facility Site, the compound would be used to support the construction of the Proposed Development. The compound would be in place for the duration of construction.
- **Access Improvements:** includes access improvements on New Bridge Lane (road widening and site access) and Algores Way (relocation of site access 20m to the south).
- **Water Connections:** A new water main connecting the EfW CHP Facility into the local network will run underground from the EfW CHP Facility Site along New Bridge Lane before crossing underneath the A47 (open cut trenching or horizontal directional drilling (HDD)) to join an existing Anglian Water main. An additional foul sewer connection is required to an existing pumping station operated by Anglian Water located to the northeast of the Algores Way site entrance and into the EfW CHP Facility Site.
- **Grid Connection:** This comprises a 132kV electrical connection using underground cables. The Grid Connection route begins at the 132kV switching compound in the EfW CHP Facility Site and runs underneath New Bridge Lane, before heading north within the verge of the A47 to the Walsoken Substation on Broadend Road. From this point the cable would be connected underground to the Walsoken DNO Substation.

1.4 Purpose of this report

- 1.4.1 This report comprises a desk study and has been prepared to provide details on the known historic environment baseline for the Study Area, extending from 2km from the Order limits.
- 1.4.2 The report is intended to inform the identification and assessment of potential impacts of the proposed development, the scope of further survey and intrusive investigations, and requirement for potential mitigation, the conclusions for which are set out in **Chapter 10 Historic Environment (Volume 6.2)**.



1.5 Technical Guidance

- 1.5.1 Guidance documents which are relevant to the historic environment baseline data collection and assessment are listed in **Table 10B.1 Guidance Documents** below.

Table 10B.1 Guidance Documents

Document	Relevance
Good Practice in Planning Advice 2 (GPA 2) <i>Managing Significance in Decision-Taking in the Historic Environment</i> (Historic England 2015)	This document provides guidance and information to assist local authorities, planning and other consultants, owners, applicants and other interested parties in implementing historic environment policy and ensuring compliance with NPPF fundamentals. It is important to understand the nature, extent and level of significance of an asset, and the contribution of its setting to its significance, in order to understand the impact of the proposals on that significance and for decisions to be made in line with legal requirements, objectives of the development plan and the policy requirements of the NPPF.
<i>Conservation Principles</i> (Historic England 2008)	Sets out principles for the assessment of heritage significance and its management.
Conservation Principles for the Sustainable Management of the Historic Environment - consultation draft (Historic England 2017)	A draft version of the revised conservation principles for the sustainable management of the historic environment.
Statements of Heritage Significance: Analysing Significance in Heritage Assets (Historic England 2019)	This Historic England advice note covers the National Planning Policy Framework requirement for applicants for heritage and other consents to describe heritage significance to help local planning authorities to make decisions on the impact of proposals for change to heritage assets.
Advice Note 10 <i>Listed Buildings and Curtilage</i> (Historic England 2018)	Provides worked examples to assist understanding of how to define the curtilage of a listed building.
Deposit Modelling and Archaeology (Historic England 2020)	Provides guidance on the development and application of deposit models to characterise deep sequences of deposits, which may have archaeological interest.
Geoarchaeology (Historic England 2011)	Provides guidance on the range of geoarchaeological techniques available to understand site formation processes and landscape-scale changes over time.
<i>Standard and guidance for archaeological desk-based assessment</i> (Chartered Institute for Archaeologists (CIfA) 2017)	Sets out standards for the production of archaeological desk-based assessments.



Document	Relevance
<i>Standard and guidance for commissioning work or providing consultancy advice on archaeology and the historic environment</i> (CIfA 2014)	Sets out standards for the provision of consultancy advice in the historic environment.
<i>Standard and guidance for archaeological desk-based assessment</i> (CIfA 2017)	Sets out standards for the production of archaeological desk-based assessments.



2. Methodology

2.1 General

2.1.1 The EfW CHP Facility Site currently comprises an existing waste and aggregates recycling and waste transfer station (WTS) with adjacent hard standing, with adjoining grassed areas which would be used during construction (TCC). In addition, the Proposed Development will include Combined Heat and Power (CHP), Access Improvements, Water Connections and a Grid Connection. This baseline report therefore covers the following elements of the proposed development:

- EfW CHP Facility, CHP Connection, Access Improvements, TCC and Water Connections; and
- Grid Connection.

2.1.2 Searches of the Cambridgeshire and Norfolk Historic Environment Records (CHER and NHER) for non-designated assets were undertaken for a Study Area extending 1km from the Order limits. Data on designated heritage assets from Historic England's National Heritage List England online (NHLE) was obtained covering a Study Area of 2km from the Order limits. The records are set out within **Appendix 10.A (Volume 6.4)**.

2.1.3 Information about previous archaeological investigations/events was obtained from CHER and NHER. These are detailed in the report and are presented in the Archaeological Events Gazetteer (**Appendix 10.A, Volume 6.4**). Details of findspots recorded as part of the Portable Antiquities Scheme (PAS) were received from CHER and NHER. However, due to the confidential nature of these records only generalisations can be included within this DBA.

2.1.4 Searches of relevant archaeological and cartographic material as well as secondary historical sources were undertaken.

2.1.5 This assessment has been undertaken in accordance with guidelines set out by the Chartered Institute for Archaeologists "*Standard and Guidance for Archaeological Desk-Based Assessment*" (CIfA, 2017).

2.2 Aim and Objectives

2.2.1 The aim of this desk study is to identify and characterise the historic environment (archaeological, historic and built heritage) resource within the Order limits and surrounding Study Areas, in order to provide an archaeological and historical baseline for the proposed development options.

2.2.2 The objectives of this desk study are to:

- Identify and describe designated any undesignated built heritage assets within the Order limits and Study Areas;



- Identify and describe historic landscape features within the Order limits;
- Assess the potential for previously unrecorded archaeological remains within the Order limits; and
- Identify areas of previous disturbance that may have removed archaeological remains from the Order limits.

2.3 Data Gathering Methodology

2.3.1 The following baseline data sources have been consulted:

- National and county-based registers of known archaeological and historical sites;
- Cartographic and historic documents;
- Place and field-name evidence;
- Aerial photographs and National Mapping Programme data;
- LiDAR data;
- Historic maps data; and
- Published secondary historical and archaeological information.

2.3.2 These were obtained from the following organisations:

- Cambridgeshire and Norfolk Historic Environment Records (CHER and NHER);
- The Environment Agency (LiDAR);
- National Archives, via [REDACTED];
- Archaeology Data Service;
- Historic England via Britain from Above and Cambridge University Collection of Aerial Photography (CUCAP);
- National Library of Scotland Historic Mapping Collection; and
- Wood Plc library and other, web-based published material.

2.3.3 The assistance of these bodies and their staff is gratefully acknowledged.

2.3.4 The data provided by the HER include data for several different aspects of the historic environment including known surviving assets, records of former structures or sites found through documentary evidence and findspots of artefacts. Due to the range of data included within the HER these records must be considered, not only for their historical value but also for their archaeological potential. Many former assets may have already been entirely removed; findspots may indicate former activity but are not, in themselves, evidence for buried archaeological remains. This consideration also takes into account any former archaeological events that may have occurred within the Study Area, for example archaeological monitoring or excavation, the data for which is also provided within the HER dataset. Where these



previous events are pertinent to the Order limits they have been discussed within the *Archaeological and Historical Background*.

2.4 Site walkover

2.4.1 A site walkover was conducted in April 2021. This comprised a visual inspection of the land within the Order limits, making a photographic record of existing land conditions and development. The aim was to make observations on the presence and condition of known or as yet known heritage assets within the Order limits, as well as to highlight areas of pre-existing impact and as such, assess the potential survival for the below ground archaeological resource.

2.4.2 Observations made during the site walkover have been incorporated into the following baseline within this report.

2.5 Assessment of Archaeological Potential

2.5.1 Professional judgement has been used to assign a level of potential for land within the Order limits to contain as yet unknown below ground archaeological remains according to the system described below.

- **High** – There is recorded evidence that archaeological features and finds of this period are likely to be represented in the Order limits;
- **Medium** – Recovery of material, or observations of activity in the Study Area suggests that archaeological features and finds of this period may be represented in the Order limits; and
- **Low** – There is no evidence which suggests that archaeological features and finds of this period are likely to be represented in the Order limits.

2.5.2 Where a general potential for the presence of archaeological features is identified, but there is insufficient information available to make an informed judgement on the likely significance of any features which may be present, a rating of **Unknown** has been used.

2.5.3 The results of this exercise are presented within the relevant chronological subsections in **Section 5**.

2.6 Heritage Significance

2.6.1 The significance of heritage assets is based on professional judgement as informed by relevant guidance (Historic England 2008 and 2015) and NPS EN-1 (Department of Energy and Climate Change 2011).

2.6.2 'Significance' in terms of heritage-related planning policy is defined as the value of a heritage asset to this and future generations because of its historic, archaeological, architectural, or artistic interest. Significance derives not only from a heritage asset's physical presence, but also from its setting.



- 2.6.3 **Historic interest** - An interest in past lives and events (including pre-historic). Heritage assets can illustrate or be associated with them. Heritage assets with historic interest not only provide a material record of our nation's history but can also provide meaning for communities derived from their collective experience of a place and can symbolise wider values such as faith and cultural identity.
- 2.6.4 **Archaeological interest** - There will be archaeological interest in a heritage asset if it holds, or potentially holds, evidence of past human activity worthy of expert investigation at some point.
- 2.6.5 **Architectural and artistic interest** - These are interests in the design and general aesthetics of a place. They can arise from conscious design or fortuitously from the way the heritage asset has evolved. More specifically, architectural interest is an interest in the art or science of the design, construction, craftsmanship and decoration of buildings and structures of all types. Artistic interest is an interest in other human creative skill, like sculpture.

2.7 Limitations and Assumptions

- 2.7.1 The data in the records supplied by Cambridgeshire HER is drawn from a variety of sources, which have variable precision and accuracy. Some records are based on recent professional archaeological investigations, which adhere to ClfA standards, whilst others are based on older records or are reliant on reporting by members of the public; the precision of these records cannot always be reliably assessed. Information on individual records is précisised from the detailed description sheets provided by CHER, supplemented by information gathered during the research for the DBA as appropriate.
- 2.7.2 Each of the consulted data sources represents a collection of existing knowledge and is unlikely to be a complete record of all surviving heritage features. The data held by Cambridgeshire HER is constantly updated to include new survey results. It should also be noted that both national and local records of the historic environment relate to known heritage sites and archaeological finds. Limited available data may reflect a lack of research, especially if there has been little or no previous development activity, or methodological limitations (as in the case of aerial survey) rather than an absence of archaeological evidence itself.



3. Location, Geology and Land Use

3.1 Location and landscape context

EfW CHP Facility, CHP Connection, Access Improvements, TCC and Water Connections

- 3.1.1 The EfW CHP Facility Site includes an existing Waste Transfer Station and an aggregates supply yard, the WTS. The EfW CHP Facility Site is located on the edge of an existing industrial estate and is currently accessed via Algores Way. The EfW CHP Facility Site includes steel framed storage-type buildings but the majority of the Site is predominantly compacted ground, and the soil has been scraped back from the working area to form perimeter bunds. The bunds are present along the whole length of the southern and western borders and the southern half of the eastern boundary. The WTS was built in the early 2000s, with the site having previously been occupied by pastoral land as part of Great Bolness Field.
- 3.1.2 The EfW CHP Facility Site is bordered to the west by the disused March to Wisbech Railway, the route of which includes the old railway line track bed and is heavily overgrown with vegetation.
- 3.1.3 The Access Improvements will be along New Bridge Lane, an existing narrow road and the TCC will be within two areas of lined demarcated by IDB ditches south of the EfW CHP Facility Site.

Grid Connection

- 3.1.4 The Grid Connection passes within the highway (New Bridge Lane and Broadend Road) or within the highway verge (A47). Land surrounding but excluded from the Grid Connection includes enclosed fields in arable and orchard use which are marked by regular land drainage ditches serving as field boundaries.

3.2 Historic Landscape Character

- 3.2.1 The Grid Connection route largely follows the A47 which largely bisects agricultural land and much of this is identified in the Norfolk Historic Landscape Characterisation as *20th century agriculture*. This comprises fields whose current size and form is a result of the loss of earlier field boundaries. Other field forms which are present are *18th-19th century enclosure*, derived from both piecemeal and parliamentary enclosure and *horticulture*, which is predominantly orchards.



3.3 Geology and soils

EfW CHP Facility, CHP Connection, Access Improvements, TCC and Water Connections

- 3.3.1 The land within the Order limits is situated upon bedrock geology comprising Ampthill Clay - Mudstone. This is a sedimentary bedrock formed between 164 and 157 million years ago during the Jurassic period.
- 3.3.2 The entirety of the Proposed Development area is underlain by tidal flat deposits. These are superficial deposits of clay and silt formed up to 2 million years ago, in a local environment dominated by shorelines. The drift geological profile of the region is characterised by a series of silts and clays, with most Romano-British and medieval archaeological features known present in an upper silt deposit (Hall 1996).
- 3.3.3 The soils in this area comprise loamy and clayey soils of coastal flats with naturally high groundwater, ranking at moderate fertility on Soilscape (Landis 2020).

Grid Connection

- 3.3.4 The entirety of the Grid Connection is located within tidal flats around Wisbech and The Wash where deposit sequences extend to depths in excess of 20m. Historic land-surfaces may be present within deep silt sequences and could contain sensitive and significant heritage assets relating to archaeological activity from different periods throughout the Holocene.



4. Archaeological and Historical Background

4.1.1 This section provides a high-level overview of the type and distribution of known heritage assets within the Order limits and Study Area. Details of these are incorporated onto a period-based chronology of the Order limits in **Section 4.7**.

4.1.2 Reference numbers for designated assets and for Cambridge Historic Environment Record (CHER) and Norfolk Historic Environment Record (NHER) entries are provided in brackets and these are listed in **Appendix 10A**.

4.2 Designated heritage assets

4.2.1 These assets have statutory protection. Designated heritage assets within the Order limits and 2km Study Area are listed in **Appendix 10.A** and their locations shown on **Figure 10.1**. Within the 2km Study Area there are:

- 3 conservation areas;
- 1 registered park and garden;
- 317 listed buildings; and
- 3 scheduled monuments.

4.2.2 There are no World Heritage Sites or Registered Battlefields within the 2km Study Area.

4.2.3 Further detail is provided below for the designated heritage assets within the 2km Study Areas for the EfW CHP Facility, CHP Connection, Access Improvements, TCC and Water Connections, and for the Grid Connection separately.

EfW CHP Facility, CHP Connection, Access Improvements, TCC and Water Connections

Site

4.2.4 There are no designated heritage assets within the Order limits for the EfW CHP Facility, CHP Connection, Access Improvements, TCC and Water Connections.

Study Area

4.2.5 Within the 2km Study Area for the EfW CHP Facility, CHP Connection, Access Improvements, TCC and Water Connections there are (listed in **Appendix 10.A**):

- 3 conservation areas;
- 1 registered park and garden;
- 286 listed buildings; and

10B16



- 2 Scheduled monuments.

4.2.6 There are no world heritage sites, registered battlefields, protected wreck sites or protected military sites within the Study Area.

Conservation Areas

4.2.7 The following are located within the 2km Study Area for the EfW CHP Facility, CHP Connection, Access Improvements, TCC and Water Connections:

- Wisbech Conservation Area;
- Bowthorpe Conservation Area; and
- Elm Conservation Area.

4.2.8 Wisbech Conservation Area was designated in March 1971 and comprises much of the town centre as well as extending along The Brinks. Bowthorpe Conservation Area is located north-east of Wisbech town centre and includes Wisbech Park and adjoining residential land. Elm Conservation Area comprises the historic core of the village of Elm and was designated in 1976.

Registered Park and Garden

4.2.9 Peckover House Grade II Registered Park and Garden (List entry no. 1000629) is located on North Brink and comprises a largely 19th century enclosed garden attached to an 18th century house which faces on to North Brink.

Listed Buildings

4.2.10 There are 286 listed buildings within the 2km Study Area for the EfW CHP Facility, CHP Connection, Access Improvements, TCC and Water Connections, with the great majority of these within Wisbech Conservation Area. Many of these are approximately 1.5km north of the EfW CHP Facility Site, though listed buildings along North Brink are within approximately 1.1 km to the north. Only one of the listed buildings is within 1km of the of the EfW CHP Facility Site, which is the Grade II listed Albion Villa (List entry no. 1229758), located approximately 830m to the north. There are also listed buildings within the village of Elm, approximately 1.6km to the south-east of the EfW CHP Facility Site.

Scheduled monuments

4.2.11 There are two scheduled monuments within the 2km Study Area for the EfW CHP Facility, CHP Connection, Access Improvements, TCC and Water Connections, which are:

- Rabbit Hill round barrow (List entry no. 1006780); and
- Ancient sea defence called Roman Bank, 'stretching for 600yds' (550m) NW of Little Dowgate, Wisbech (List entry no. 1006887).

4.2.12 These are both approximately 3km north of the EfW CHP Facility Site.

10B17



Grid Connection

Site

- 4.2.13 There are no designated heritage assets within the Order limits for the Grid Connection.

Study Area

- 4.2.14 Within the 2 km Study Area for the Grid Connection there are (listed in **Appendix 10.A**):
- 209 listed buildings; and
 - 1 Scheduled monument.
- 4.2.15 There are no conservation areas or registered park and gardens, other than those previously noted as within the 2km Study Area for the EfW CHP Facility, CHP Connection, Access Improvements, TCC and Water Connections, and no world heritage sites, registered battlefields, protected wreck sites or protected military sites within the Study Area.

Listed buildings

- 4.2.16 As with the 2km Study Area for the EfW CHP Facility, CHP Connection, Access Improvements, TCC and Water Connections, many of the listed buildings are within Wisbech town centre. Other listed buildings are located within the historic settlements of Walsoken and Elm.

Scheduled monument

- 4.2.17 The single scheduled monument located within the 2 km Study Area for the Grid Connection is the Cross in All Saints churchyard (List entry no. 1018313)

4.3 Non-designated heritage records

- 4.3.1 These comprise of assets or records identified through other sources listed in **Section 3.3**.
- 4.3.2 The HER records identified within the Order limits (listed in **Appendix 10.A**) represent all periods from Palaeolithic to modern and comprise a range of record types including small find locations, historic landscapes, farmsteads, extant monuments, earthworks, buildings, military structures, memorials, telephone boxes, and archaeological sites and deposits.

EfW CHP Facility, CHP Connection, Access Improvements, TCC and Water Connections

- 4.3.3 There are seven non-designated heritage records recorded within the Order limits for EfW CHP Facility, Access Improvements, TCC and CHP Connection and these

10B18



are listed in **Table 10B.2 HER records within the Order limits for EfW CHP Facility, Access Improvements, TCC and CHP Connection.**

Table 10B.2 HER records within the Order limits for EfW CHP Facility, Access Improvements, TCC and CHP Connection

MonUID	Name	Period	Easting	Northing
MCB25018	Site of former Wisbech goods station	19th century	545881	309182
MCB19612	March and Wisbech Branch Railway	19th century to Late 20th century	543589	303592
MCB4739	Roman greyware cup, Wisbech	Roman	545800	309200
CHER MCB16839	Modern and undated features, former Potty Plants site, Wisbech	18th century to 20th century	545560	307580
CHER MCB5433	Saxon pottery, New Bridge Lane, Wisbech St. Peter	Late Saxon	545730	307500
CHER MCB11045	Roman remains, 'Potty Plants'	Roman	545530	307480
CHER MCB5411	New Bridge lane, Wisbech St. Peter	Roman	545520	307450

4.3.4 There are 235 non-designated heritage records within the 1km Study Area for the EfW CHP Facility, CHP Connection, Access Improvements, TCC and Water Connections. One of these is located to the immediate south of the EfW CHP Facility Site and relates to modern and undated features recorded during archaeological evaluation (CHER MCB16839). These features related to a pit, pond, linear features and single undated ditch. The former course of the 19th-20th century March and Wisbech Branch railway also abuts the EfW CHP Facility Site (CHER MCB19612).

4.3.5 Within the Study Area for the EfW CHP Facility, Access Improvements, TCC and CHP Connection, non-designated records primarily relate to the locations of buildings attested in documentary sources including two 19th century industrial buildings (CHER MCB24082, MCB25696 710m north-east of the EfW CHP Facility Site), six 19th century houses and an inn (CHER MCB27469, MCB27470, MCB27471, MCB27472, MCB27473, MCB27474, MCB27475) and a manor house of medieval-19th century date (White Hall, CHER MCB27476). Extant structures are also present in the Study Area for the EfW CHP Facility, Access Improvements, TCC and CHP Connection, in the form of the River Nene navigation (CHER MCB20859) as well as examples of WWII anti-invasion defences including a loopholed wall (CHER MCB29655).



- 4.3.6 Further to the above, a number of non-designated records relate to features recorded in previous archaeological investigations and unstratified “chance” finds. Four such records are located immediately south-east of the EfW CHP Facility Site and relate to a Roman-dated ditch uncovered during evaluation at the “Potty Plants” site (CHER MCB11045), a scatter of 2nd Century Roman potsherds on New Bridge Lane (CHER MCB5411) and an unstratified sherd of Thetford-ware Saxon period pottery south of New Bridge Lane (CHER MCB5433). Evidence of a post-medieval field system was recorded 390m west of the EfW CHP Facility Site (CHER MCB13906), ditches and gullies of post-medieval date 610m west of the EfW CHP Facility Site (CHER MCB20852), and an assemblage of 1st-4th Century AD Roman pottery 500m west of the EfW CHP Facility Site (CHER MCB9826).

Grid Connection

- 4.3.7 There are 11 non-designated heritage records recorded within the Grid Connection Order limits and these are listed in **Table 10B.3 HER records within the Grid Connection Proposed Development boundary**, arranged on an approximately south to north order.

Table 10B.3 HER records within the Grid Connection Order limits

MonUID	Name	Period	Easting	Northing
CHER MCB15161	Anti-tank obstacles, Elm.	World War II	547149	307209
CHER MCB5434	Roman and medieval pottery, Halfpenny Lane, Wisbech.	Roman to Medieval	546500	307600
CHER MCB5432	Elm Low Road, Wisbech St. Peter (Roman remains).	Roman	546900	307740
CHER MCB4765	Elm/Wisbech leper hospital.	Medieval	547000	307800
NHER MNF19632	Medieval and post medieval finds.	Roman to 19th Century	547598	308044
NHER MNF19630	Roman pottery sherds, on line of Wisbech bypass	Roman	548414	308832
NHER MNF13596	Route of Lynn and Wisbech Railway (Wisbech to Magdalen Road)	19 th to 20 th century	554484	309903
NHER MNF2382	Site of Walsoken Steam brick and tile Co. Works, Wisbech Brick Company Works	Postmedieval to 20 th century	548257	309105
NHER MNF19626	Medieval pottery sherds	Medieval	548345	309260



MonUID	Name	Period	Easting	Northing
NHER MNF19038	Possible trackway/roddon and multi-period pottery sherds	Roman to 19 th century	548518	309317
NHER MNF18931	Undated roddon, Roman and medieval pottery sherds	Roman to medieval	548579	309279

4.3.8 There are 237 non-designated heritage records recorded within the Grid Connection Study Area and many of these derive from the collection of surface artefacts, mostly of Roman and Medieval date, and indicating a potential for the presence of associated archaeological remains.

4.4 Aerial photographs

4.4.1 Digital collections held by both the Cambridge University Collection of Aerial Photography and Historic England via Britain from Above were consulted in the preparation of this report. While the available collections were of limited relevance to the project, Aerial Photography formed a significant portion of the data feeding into the Fenland Surveys (Hall 1996, Silvester 1988), which have been incorporated into both CHER and NHER data and referred to in compilation. Observations of roddons (former river channels forming stable land within the silt fens and thus draws for settlement) have been augmented with reference to LiDAR survey (see below).

4.5 LiDAR

4.5.1 LiDAR data of 1m resolution dated to 2020 was obtained from the Environment Agency and projected in Arcmap, assessed in comparison with and against projections of CHER and NHER records. Of chief interest was the location and extent of roddons in relation to the Order limits. One such roddon appears adjacent to the northernmost extent of the proposed Grid Connection, reflected in an NHER record referencing a small scatter of medieval pottery sherds recovered during fieldwalking (NHER MNF19626).

4.6 Previous archaeological investigations

4.6.1 There are two previous archaeological events within the Order limits, and these are listed in **Table 10B.4 Recorded archaeological events within the Order limits**.

Table 10B.4 Recorded archaeological events within the Order limits

MonUID	Name	Organisation	Easting	Northing



ECB2062	Evaluation at former Potty Plants site, A47/Newbridge Lane, Wisbech, 2005.	Archaeological Solutions	545556	307567
ENF145815	Test Pitting by Quaternary Scientific (QUEST) at land off Elm High Road, Emneth, April 2011.	Quaternary Scientific (QUEST)	547254	308107

- 4.6.2 Within the Study Area there are a total of 16 HER records relating to previous archaeological desk studies, geophysical survey, trial trenching and excavation (these are listed in a gazetteer in **Appendix 10.A**).

4.7 Site Chronology

EfW CHP Facility, CHP Connection, Access Improvements, TCC and Water Connections

Prehistoric: Lower Palaeolithic (pre-30,000 BP) to Iron Age (700 BC–43 AD)

- 4.7.1 No finds or features dating to the Prehistoric periods are known within the Order limits.
- 4.7.2 The proximity to the River Nene and historic environmental character as tidal marshland would have served as a periodic resource for human activity, owing to the presence of reliable resources such as reeds, fish and game.
- 4.7.3 The Cambridgeshire fenland would have remained an estuarine environment through much of this period, with the area around Wisbech forming part of the “silt” fenland (Hall and Coles 1994). Historically the silt fenland saw more sustained occupation than the peatlands to the south prior to fen drainage works, though the extent to which this can be projected back into prehistory is uncertain as only a few hectares of the pre-Flandrian land surfaces are exposed yielding flints, and other evidence is generally piecemeal. The historic environmental character as tidal marshland would have served as a periodic draw for human activity, owing to the presence of reliable resources such as reeds, fish and game. In addition to this the Roman landscape (described below) with its attendant foci of settlement and activity may have reflected pre-existing landscape exploitation in the later prehistoric periods (Hall 1996) The remains of prehistoric boats were recorded in 1635 during deepening works on the navigable section of the River Nene, 1km north-west of the EfW CHP Facility Site (CHER MCB4730). A flaked flint axe of Neolithic date was recorded at the Station Hotel, 1.7km north of the EfW CHP Facility Site. Iron Age finds have been recorded in the form of two coins 1km north-west of the EfW CHP Facility Site (CHER MCB4760, MCB4761) and a bronze scabbard of similar date 1km north-east (CHER MCB4870). A lack of dry land in the vicinity of Wisbech St Mary during the Iron Age suggests the use of these items as heirlooms in the Romano-British period or association with vessels similar to those described above. No further remains are known in the Study Area.



Romano-British (43 AD – 450 AD)

- 4.7.4 No finds or features dating to the Romano-British period are known within the Order limits.
- 4.7.5 Finds associated with this period have been recorded within the Order limits, immediately adjacent to the archaeological evaluation at the former Potty Plants site (CHER ECB2062) in 1986 and in 2005 recording a ditch feature of Romano-British date (CHER MCB11045). A monument record relating to a 200-sherd assemblage of 2nd Century pottery with contemporary artefacts and an occupation layer was recorded during works for the Wisbech Bypass (CHER MCB5411). This was associated with a roddon, or raised dried bed of a watercourse, a focus for settlement in fenlands indicating an increased draw for settlement in the area. Fieldwalking on Redmoor Lane, 515m south-west of the EfW CHP Facility Site, recorded around 40 sherds of 1st-4th century Romano-British pottery associated with a roddon system (CHER MCB9826).
- 4.7.6 No further finds or features dating to the Romano-British period are known within the Order limits. This period provides the first sustained settlement and industrial evidence within the Wisbech region, principally focused on a network of roddons serving both as settlement locations and a communication network of “trackways” over the silt fen.
- 4.7.7 In the earlier excavation on the north side of the bypass recorded potsherds of Roman date in a V-shaped feature. In addition to dyke-side features. While the ditches could not be securely dated the presence of Roman wares was reflected on the south side of the A47. Finds further east along the A47 comprised unstratified Roman pottery (CHER MCB5434) 790m east of the TCC site and a possible occupation horizon under 1.6m of silt observed in a ditch during surveys preceding road construction, 1.4km east of the Order limits (CHER MCB5432).

Early-Medieval and Medieval (450 AD – 1540 AD)

- 4.7.8 Medieval period remains within the EfW CHP Facility Site are limited to the chance find of Thetford-ware pottery 340m to the south-east of the EfW CHP Facility site (CHER MCB5433), with no other finds or features dating to the early-medieval or medieval periods known within the Order limits.
- 4.7.9 Within the Study Area is the attested location of the Manor House at White Hall (CHER MCB27476) and a moated manor at Barton (CHER MCB19614), 925m north-west of the EfW CHP Facility Site. The centre of activity in Wisbech during this period was commensurate with the modern town centre and the area within the Order limits was likely given over to agriculture.
- 4.7.10 The major change to the fenland region during these periods was the construction of sea defences and accumulation of larger permanent settlements around Wisbech itself and smaller villages on a linear plan in the surrounding area, such as Elm.
- 4.7.11 The centre of activity in Wisbech during this period was commensurate with the modern town centre and the area within the Order limits was likely given over to agriculture. Just west of the A47/A1101 junction 1.3km east of the TCC site is the purported location of the Elm and Wisbech Leper Hospital (CHER MCB4765). This



hospital reportedly stood at the parish boundary of Elm and Wisbech, with a foundation date of 1378 provided. The purported location is presently occupied by farm buildings and no remains directly relating to the facility are recorded, though substantial remains may survive in the surrounding field, scatters of medieval pottery having been recorded either side of Halfpenny Lane (CHER MCB5434).

Post-medieval and Modern

- 4.7.12 The archaeological evaluation at Potty Plants in 2005 recorded postmedieval/modern features in the form of a pond, linear feature and pit (CHER MCB16839). This was in addition to an undated ditch. The Order limits is crossed by the former (now dismantled) course of the disused March and Wisbech Railway, established in the 19th century and closed to freight in 2000 (CHER MCB19612). This railway line was reflective of the expansion of Wisbech during the 19th century, major drainage works having been begun in the 17th century ensuring a more stable base for development in the landscape (Hall 1996).
- 4.7.13 The area covered by the EfW CHP Facility Site was agricultural land on the outskirts of Wisbech until the early 21st century and the land identified for the construction compound remains greenfield.

Graphic 4.1 Ordnance Survey second edition 25":mile map, 1902 (National Library of Scotland Ordnance Survey collection)



Modern Disturbance

- 4.7.14 The construction of the WTS in the footprint of the EfW CHP Facility Site will have removed any archaeological remains to a depth of 0.6m to 2m.



Grid Connection

Prehistoric: Lower Palaeolithic (pre-30,000 BP) to Iron Age (700 BC–43 AD)

- 4.7.15 The entirety of the Grid Connection route passes through the silt fens region. As with the Study Area around the EfW CHP Facility Site, this carries a potential for earlier prehistoric surfaces to be submerged by silts of Iron Age date (Hall 1978). However, there are no recorded prehistoric remains within the Study Area for the Grid Connection.

Romano-British (43 AD – 450 AD)

- 4.7.16 Within the Study Area for the Grid Connection, Romano-British remains are primarily recorded in the form of pottery scatters associated with roddons. Investigations prior to the construction of the Wisbech bypass served to record some evidence for activity along the southernmost extent of the route leading eastward from the EfW CHP Facility Site. A Roman 2nd century pottery assemblage with contemporary artefacts and an occupation layer forming part of a roddon were recorded during works for the Wisbech Bypass (CHER MCB5411). Further east along the A47 a possible occupation horizon was recorded under 1.6m of silt observed in a ditch (CHER MCB5432).
- 4.7.17 Several Roman pottery sherds were recovered from the location of a newly-uprooted tree during enabling works for the Wisbech Bypass (NHER MNF19070). Further north along the bypass works an undated burned feature interpreted as a hearth was recorded in addition to several Roman pottery sherds following a surface strip (NHER MNF19650). Further north again, surface stripping recorded undated ditches that contained pottery sherds ranging from the Roman to late medieval period (NHER MNF19214).

Early-Medieval and Medieval (450 AD – 1540 AD)

- 4.7.18 The archaeological character of the Grid Connection route during the early medieval and medieval periods is primarily characterised by dispersed rural settlement, agriculture.
- 4.7.19 Just west of the A47/A1101 junction is the purported location of the Elm and Wisbech Leper Hospital (CHER MCB4765). This hospital reportedly stood at the parish boundary of Elm and Wisbech, with a foundation date of 1378 provided. The purported location is presently occupied by farm buildings and no remains directly relating to the facility are recorded, though substantial remains may survive in the surrounding field, scatters of medieval pottery having been recorded either side of Halfpenny Lane (CHER MCB5434).
- 4.7.20 Most of the fieldwalking surveys that recorded Roman pottery sherds noted above have also recorded medieval and later pottery remains, indicating continuing settlement and cultivation on the roddons throughout the later medieval period.
- 4.7.21 A fieldwalking survey carried out in advance of the Wisbech Bypass (A47) construction recorded a scatter of medieval and post-medieval pottery (NHER



MNF19632). Metal detecting carried out in a field to the south of this investigation recorded medieval and post-medieval coins, in addition to fragments of pottery.

- 4.7.22 Fieldwalking recorded an undated roddon in addition to Roman, medieval and postmedieval pottery north of Green Lane (NHER MNF18929), with further medieval pottery sherds recorded further north (NHER MNF19037). An archaeological evaluation was carried out on land to the north though only natural features were recorded (NHER ENF95989, MNF43560).

Post-medieval and Modern

- 4.7.23 Three major post-medieval transport features intersect with the Grid Connection route and these are primarily related to the development of Wisbech and industrialisation in the broader area: The former course of the Wisbech Canal (CHER MCB26862), former Wisbech to Upwell Tramway (CHER MCB25016) and Lynn to Wisbech railway (NHER MNF13596). As in the case of the EFW CHP Facility Site, the major change to the landscape during this period was major drainage works from the 17th century onwards in addition to the parliamentary enclosures. The Grid Connection Corridor was entirely located in farmland during this period prior to the construction of the A47 Wisbech Bypass.

Historic map regression

- 4.7.24 **Table 10.5 Post medieval historic map regression** below provides details on how land within the Order limits has changed since the earliest available OS mapping for the area, up to the mid 20th century.

Table 10B.5 Post medieval historic map regression

Date	Name	Site description
EFW CHP Facility, Access Improvements, TCC and CHP Connection		
1886	Ordnance Survey	The EFW CHP Facility Site comprised enclosed regular fields within an area marked as <i>Great Boleness Field</i> . Fields were bordered by land drains, and New Bridge Lane was located to the immediate south. The Order limits is crossed by the March & Wisbech Branch railway, which ran north to a <i>Good's Station</i> on the south side of the town of Wisbech. The <i>Good's Station</i> is within the northern end of the CHP connection. The enclosed fields within and around the Order limits are generally shown as blank, though a small number to the north are shown as occupied by orchards.
1900	Ordnance Survey	No notable change within the Order limits. Some further fields within the immediately surrounding area were by now shown as occupied by orchards.
1925	Ordnance Survey	Further orchards shown within the surrounding area, as well as within the Order limits.



Date	Name	Site description
1938	Ordnance Survey	No notable change within the Order limits and surrounding area.
1950	Ordnance Survey	No notable change within the Order limits and surrounding area.
Grid Connection		
1886	Ordnance Survey	<p>The Grid Connection route is shown as crossing through an area of regular enclosed fields, some occupied by orchards. It crosses the line of the <i>Wisbech Canal</i> to the south of Wisbech, and at this point the <i>Wisbech and Upwell Tramway</i> is located east of the canal. Immediately to the south is the <i>Emneth Steam Mill (Flour)</i>.</p> <p>The <i>Lynn & Wisbech Branch Railway</i> is shown crossing the central section of the Grid Connection. A number of small brick and tile works were located in this area, including the <i>Walsoken Brick and Tile Works</i>.</p>
1900	Ordnance Survey	The <i>Emneth Steam Mill (Flour)</i> is now shown as the <i>Elm Road Brewery</i> .
1925	Ordnance Survey	<p>The <i>Emneth Steam Mill (Flour)</i> is no longer shown, and there was an increased number of houses shown along the line of the canal. Fields within the southern part of the Grid Connection were by this time predominantly occupied by orchards.</p> <p>An increased number of fields occupied by orchards are shown in the northern part of the Grid Connection.</p>
1938	Ordnance Survey	No change.
1950	Ordnance Survey	No change.



5. Archaeological potential

5.1 EfW CHP Facility, CHP Connection, Access Improvements, TCC and Water Connections

- 5.1.1 The EfW CHP Facility Site includes an existing Waste Transfer Station (WTS) and an aggregates supply yard, hereafter referred to as the WTS. It is bordered on the western side by the line of the disused March and Wisbech Railway, the route of which is retained as a linear strip of overgrown land. The existing yard was built in the early 2000s, with this area having previously been occupied by pastoral land as part of Great Boleness Field. Historic mapping from the later 19th century shows the area as comprising small regular marked by frequent land drains. From the start of the 20th century it was increasingly used as an area of orchards and market gardens. The TCC is within currently grassed land which has not been previously developed, though part of it may have been used as a construction compound. The CHP Connection element of the proposed EfW CHP Facility runs in an approximate south-west to north orientation beginning from the western boundary of the EfW CHP Facility Site close to the boundary with New Bridge Lane and running to the Nestlé Purina factory in central Wisbech, along the route of the disused March to Wisbech Railway.
- 5.1.2 The relatively recent development of an industrial park in this area in the early 21st century resulted in some archaeological investigation within the immediate surroundings of the Order limits. Previous investigation at the Potty Plants site recorded natural clay and peat deposits, in addition to producing structural evidence including ditches, ponds and pits. In the earlier excavation on the north side of the A47 recorded pottery sherds of Roman date in a V-shaped feature, in addition to dyke-side features. While the ditches could not be securely dated the presence of Roman wares was reflected on the south side of the A47. A Roman 2nd century pottery assemblage with contemporary artefacts and an occupation layer forming part of a roddon were recorded during works for the Wisbech Bypass (CHER MCB5411). This could indicate contemporary evidence in the area. Finds further east along the A47 were limited to unstratified Roman pottery (CHER MCB5434) and a possible occupation horizon observe under 1.6m of silt observed in a ditch (CHER MCB5432). Based on the above potential for Roman period remains in the construction compound area is considered medium.
- 5.1.3 A review of borehole records from within the EfW CHP Facility Site (Allied Exploration and Geotechnics June 2020) has identified bands of peaty material, which are likely to derive from a freshwater marsh deposit. These interface with deposits of yellow sandy and silty clays, which may be estuarine in origin. These earlier deposits lie directly below modern made ground deposits with a depth of around 0.6m to a maximum of 2m which appear to derive from the construction and use of the WTS.
- 5.1.4 There is therefore a medium potential for the presence of sub-surface archaeological of the Roman period within the TCC. This could include evidence for



agricultural or possibly settlement activity. Deposits within the EfW CHP Facility Site have been affected by later development.

5.2 Grid Connection

5.2.1 For the purpose of describing the known and potential archaeological interests along the proposed Grid Connection route, it has been divided into two sections which are:

- Southern section, running west to east from the main EfW CHP Facility Site to the A47/A1101 junction, following the A47 on the northern side; and
- Northern section, running between the A47/A1101 junction and Walsoken Substation off Broadend Road, south to north following the A47 on the northern/western side.

Southern section

5.2.2 Previous investigation at the Potty Plants site in 1986 (CHER MCB11045) and later in 2005 (CHER ECB2062) recorded natural clay and peat deposits, in addition to producing structural evidence including ditches, ponds and pits. The 1986 excavation was on the north side of the A47, recording sherds of Roman date in a V-shaped feature in addition to dyke-side features. While the ditches could not be securely dated the presence of Roman wares was reflected on the south side of the A47. A Roman 2nd century pottery assemblage with contemporary artefacts and an occupation layer forming part of a roddon were recorded during works for the Wisbech Bypass (CHER MCB5411). This could indicate contemporary evidence in the area. Finds further east along the A47 were limited to unstratified Roman pottery (CHER MCB5434) and a possible occupation horizon observed under 1.6m of silt observed in a ditch (CHER MCB5432). Based on the above potential for Roman period remains associated with agricultural activity to be present in the Study Area is considered to be high.

5.2.3 Just west of the A47/A1101 junction is the purported location of the Elm and Wisbech Leper Hospital (CHER MCB4765). This hospital reportedly stood at the parish boundary of Elm and Wisbech, with a foundation date of 1378 provided. The purported location is presently occupied by farm buildings and no remains directly relating to the hospital are recorded, though sub surface remains may survive in the surrounding field, scatters of medieval pottery having been recorded either side of Halfpenny Lane (CHER MCB5434). The potential for the presence of remains of the medieval period, including those related to the Leper hospital, is considered to be medium.

5.2.4 A single sherd of early medieval pottery, Thetford ware was recorded on the south side of New Bridge Street at the western extent of the southern division. This artefact appears to have been unstratified and the potential for the presence of early medieval period remains in this area is considered to be low.

5.2.5 Two former post-medieval/early modern lengths of transport infrastructure intersect the A1101/A47 junction. These are the former Wisbech Canal (CHER MCB26862), established in the 18th century and the Wisbech-Upwell Tramway (CHER



MCB25016), opened in the 19th century. Both lines were closed and dismantled in the 20th century, and the potential for surviving associated features is considered to be low.

- 5.2.6 The is therefore a high potential for the presence of sub-surface archaeological remains of Roman date within the Order limits, and a low to medium potential for the presence of medieval and later archaeological remains. Any such archaeological remains could include remains of former agricultural activity, though there is also potential for the presence of remains of Roman period settlement or fragmented remains of the former Wisbech Leper Hospital (CHER MCB4765).

Northern section

- 5.2.7 Much of the evidence for the presence of archaeological remains within this section relates to records of surface finds of artefacts recovered in the course of fieldwalking surveys. Much of this was undertaken in the 1980s as part of the Fenland Survey. The Fenland Survey defines the identification of an archaeological site on the basis of surface finds as:
- 5.2.8 In field walking, the discovery of a quantity of flints or potsherds, or the recognition of low mounded areas (as low as only 50mm above the level of the field), or the identification of patches of altered soils may signify the presence of some activity in the past. Where the assemblage of flints or sherds appears to be discrete, concentrated in a definable area, then the area is designated a 'site'; a general scatter of finds over a wider area may indicate some ancient activity but is not defined on the ground or in the record as a 'site'. Mounded or embanked areas may be easily recognised, but amorphous shapes alone do not signify a site, as these could be natural features; when associated with domestic or industrial activity, or when earthworks are of a clear shape or formation, e.g., moated, then they are clearly identifiable as 'sites'.
- 5.2.9 A fieldwalking survey carried out in advance of the Wisbech Bypass' construction recorded a scatter of medieval and post-medieval pottery (NHER MNF19632). Metal detecting carried out in a field to the south of this investigation recorded medieval and post-medieval coins, in addition to fragments of pottery.
- 5.2.10 The above summarised findings within the Grid Connection corridor provide a broad indication of potential in the context of the predominantly enclosed farmland area in which the Grid Connection route is located. This indicates a medium potential for the presence of Roman, medieval and post-medieval archaeological remains. Any such archaeological remains could include remains of former agricultural activity though there is also some suggestion of the presence of remains of Roman period settlement.



Bibliography

Bofinger, J. and Hesse, R. (2011) 'As far as the laser can reach... Laminar analysis of LiDAR detected structures as a powerful instrument for archaeological heritage management in Baden-Württemberg, Germany', in Cowley, D. (ed.), *Remote Sensing for Archaeological Heritage Management*, EAC Occasional Paper No. 5, 163-173.

British Geological Survey (2020). *Geology Viewer*. Website Accessed 20/03/2020.

Cambridgeshire County Council (2015) The Historic towns of Cambridgeshire Extensive Urban Survey, Wisbech, Fenland Report 09/03/2015

Chartered Institute for Archaeologists. Standard and guidance for desk-based assessment. 2017. Website. Accessed 27 October 2020.

Chartered Institute for Archaeologists. Standard and guidance for commissioning work or providing consultancy advice on archaeology and the historic environment. 2014. Website. Accessed 27 October 2020.

Department of Energy and Climate Change. Overarching National Policy Statement for Energy (EN-1). 2011. Website. Accessed 30 November 2020.

Environment Agency (2020). LiDAR. Website. Accessed 27 October 2020.

Fenland District Council 2001 Elm Conservation Area Appraisal

Fenland District Council (FCD) (2014) *Adopted Local Plan*

Hall, D. and Wilson D.R. (1978) Elm - A Field Survey. In Proceedings of the Cambridge Antiquarian Society Volume LXVIII 1978

Hall, D. (1996) *The Fenland Project Number 10: Cambridgeshire Survey, The Isle of Ely and Wisbech*. East Anglian Archaeology Report No 79.

Hall, D. and Coles, J. (1994) Fenland Survey: An essay in landscape and persistence

Historic England (2020) National Heritage List for England. Available at [REDACTED] Accessed 20/03/2020.

Historic England (2020). Deposit Modelling and Archaeology Website. Accessed 27 October 2020.

Historic England. Statements of Heritage Significance: Analysing Significance in Heritage Assets. 2019. Website. Accessed 27 October 2020.

Historic England. Conservation Principles for the Sustainable Management of the Historic Environment – consultation draft. 2017. Website. Accessed 27 October 2020.

Historic England. The Setting of Heritage Assets, Historic Environment Good Practice Advice in Planning: 3, 2nd Edition. 2017. Website. Accessed 27 October 2020.



Historic England (2011). Geoarchaeology: Using earth sciences to understand the archaeological record (Online). Website. Accessed 27 October 2020.

Historic England. Conservation Principles, Policies and Guidance. 2008. Website. Accessed 30 November 2020.

Historic England. Managing Significance in Decision-Taking in the Historic Environment, Historic Environment Good Practice Advice in Planning: 2. 2015. Website. Accessed 30 November 2020.

James E. and Hetherington S. 2016 Wisbech Conservation Area Appraisal Beacon Planning Ltd and Fenland District Council

Johnson, A.M. Wisbech & West Walton Highway Bypass: An Archaeological Survey. In Proceedings of the Cambridge Antiquarian Society Volume LXXV 1986

LandIS. (2020). Soilscales. Website. Accessed 26/03/2020.

Ministry of Communities, Housing and Local Government (2018) National Planning Practice Guidance.

Novak, D. (2014) 'Local Relief Model for ArcGIS' Website. Accessed 08 January 2021.

Open Domesday (n.b.). Map: England in 1086. Website. Accessed 6 January 2021.

Silvester, R.J. (1988) The Fenland Project Number 3: Marshland and the Nar Valley, Norfolk. East Anglian Archaeology Report No 79.



Appendix A Historic OS Maps

Historic Ordnance Survey maps are included to support the post medieval historic map regression included at **Table 10B.5. Post medieval historic map regression** These are provided to show the detail in the historic maps only and the site of the Proposed Development and Study Area boundaries (red and blue lines) are not accurate and should be ignored.

